Civil Servants to Get Pay Increases, Retroactive to April 1 -- Page 11

Victoria Daily Times

VOL. 104 NO. 141 — VICTORIA, B.C., FRIDAY, JUNE 16, 1944—16 PAGES — PRICE FIVE CENTS

Weather Forecast ***

Victoria and Vicinity—Light to moderate winds, fair and warm this afternoon and Saturday. Thursday's Temperatures—Min. 50; Max. 63. Sunshine: 9 hrs. 48 mins.' Temp. noon, Friday, 58.

Victoria has over 600 hours more sunshine a year than other coast cities, less than half the rainfall.

Robot Planes Hit England Cause Deaths, Much Damage

Yanks Crash Through; Control Highways

LATEST

U.S. Orders Finn Envoys to Leave

WASHINGTON (AP) — Finnish Minister Hjalmar J. Procope and three counsellors were handed their passports today and asked to leave the U.S. because of activities "inimical to the interests of the United States."

King George Visits French Beachhead

LONDON (CP)—King George visited the Normandy beachhead today.

A court circular said the King was accompanied by Sir Alan Lascelles, his private secretary, and Capt. Sir Harold Campbell of the Royal Navy. No details of the visit were given.

R.C.A.F. Unit Crosses

SUPREME HEADQUARTERS, ALLIED EXPEDITIONARY FORCE (CP)—A complete R.C.A.F. airfield unit was moved across the Channel by air and sea in the last two days and was fully operational, with Spitfires in constant readiness, at dusk Thursday night, it was announced today.

Sinks Nazi Sub

LONDON (CP)—The Air Ministry announced late today the sinking of a 500-ton U-boat by an R.C.A.F. coastal command aircraft captained by FO. Lorne Bateman of Winnipeg.

In Office By July 10

REGINA (CP) — Saskatchewan's new C.C.F. government probably will take office before July 10, it was learned this afternoon.

Bonins Heavily Hit,

WASHINGTON (AP) — U.S. forces, reaching within 600 miles of Tokyo, pounded three Japanese bases in the Bonin and Volcano Island groups southeast of Japan Wednesday, shooting down 47 enemy planes, sinking two enemy ships, damaging 10 others and blasting barracks, air fields and fuel supplies, it was announced this afternoon.

Establish Links

LONDON (CP-Reuters)—King Peter of Yugoslavia and Marshal Tito, Yugoslav Partisan leader, have established direct communication, it was learned here tonight.

Slain By Germans

LONDON (CP)—The Air Ministry said tonight it learned three more Allied air force officers had been shot by the Germans in addition to the 47 previously reported having been shot after a mass escape from Stalag Luft 111 last March.

Six of the slain 47 officers were Canadians.

The names of the three officers now reported shot are: FO. James L. R. Long, R.A.F.; FO. Stanislaw Krol, and FO. Pwel Toboiski, both of the Polish Air Force.

'Voters' Decision Accepted'—Patterson

REGINA (CP)—Premier W. J. Patterson today told the electors of Saskatchewan who Thursday elected a C.C.F. government that the decision is "accepted without rancour or recrimination."

British Thrust Southward From Caumont-Bayeux

ST. SAUVEUR LE VICOMTE (AP)—Hard-driving U.S. troops today broke through tough German resistance, crossed the river Douve and reached St. Sauveur le Vicomte, commanding the main road net on the central Cherbourg peninsula.

The advance was swift across the green countryside ripped by shrapnel and machine gun bullets and strewn with bodies of Germans killed in the woods and hedgerows vainly trying to halt the Americans.

Maintaining terrific pressure on the Nazis, the U.S. troops finally burst through final defences and entered the town at noon.

The town was shattered and virtually destroyed by the weight of U.S. artillery fire and the bitter fighting that had swirled around and through it. The Germans had made it a strongpoint since it is astride a main road running south from Valognes, the main highway out of Cherbourg.

SUPREME HEADQUARTERS, ALLIED EXPEDITIONARY FORCE (CP) — British forces thrusting south from Caumont, 14 miles south of Bayeux, encountered German troops in force two miles south of the village, headquarters announced today.

Headquarters said late in the day that tank battles still raged around Tilly-sur-Seulles, east of Caumont, and the city of Caen, farther east on the Orne River.

Meanwhile, Gen. Eisenhower, Supreme Allied Commander, and Air Chief Marshal Tedder, Deputy Supreme Commander, visited Gen. Montgomery, commander of the ground forces in the Normandy invasion, on the "eastern sectors of the beachhead," Supreme Headquarters announced today.

U.S. troops attacking west of Carentan have advanced 2½ to three miles toward the west coast of the Cherbourg peninsula, the Allied command announced.

Another U.S. column drove to within 2½ miles east of the road junction of St. Sauveur.

The weather was worse than any since D-Day, with a strong wind of more than 20 miles an hour blowing from the northwest on the beaches.

Purchasing Board To Be First Policy Enactment By C.C.F.

REGINA (CP) — Appointment of a provincial purchasing board to purchase supplies required by the government was forecast today as one of the first actions of the C.C.F. administration elected Thursday in Saskatchewan.

During the election campaign Premier-Elect T. C. Douglas said his party believed large sums could be saved by such a board. The C.C.F. thought the Saskatchewan government profit on liquor sales could be increased. While Alberta sold liquor at the same price, profits were higher in that province.

Mr. Douglas said revenues which properly belonged to Saskatchewan through the development of resources by private companies now went outside the province. C.C.F. policies suggested adjustments to see that revenue from such sources was kept at home to a greater degree.

STATE HEALTH PLAN

After citing the social security program carried out by a labor government in New Zealand, Mr. Douglas said Saskatchewan required state medicine. Young men and women would be trained in health services at the University of Saskatchewan, and grants would be made to municipalities for building hospitals and employing doctors.

How Parties Stand In Saskatchewan

(See Story of Election, Page 2)

Canadian Press party standing in Saskatchewan:

ELECTED	
Liberals	4
C.C.F.	43
LEADING	
Liberals	2
C.C.F.	2
Deferred	1
Total	52
GAINS ANALYSIS	
C.C.F. from Liberal	28
C.C.F. from Unity	2
C.C.F. from S.C.	2
Doubtful	5
Unchanged	15
Total	52

4 Important Towns Taken As Allies Advance Up Italy

ROME (AP) — The sweeping Allied advance up the Italian peninsula continues, and the 5th and 8th Armies have taken at least four important towns, it was announced today.

Biggest of the seized towns is Terni, 45 miles north of Rome on highway No. 3, which fell to 8th Army forces. Also occupied were Todi, 19 airline miles northwest of Terni, Narni, seven miles southwest of Terni, and Aquapendente, seven miles north of Lake Bolsena's northern shore.

Organized enemy resistance has collapsed, and it appeared the Germans would not make a stand until the Pisa-Rimini line was reached.

The Allied communique said the rapid advance continued "all along the front." In the Adriatic sector it said the Germans have withdrawn and "only slender contact has been maintained."

Eighth Army troops also have advanced 10 miles north of the big town of Orvieto, Gen. Alexander's headquarters announced.

Among the smaller places mopped up in the swift thrust northwestward across Italy was the village of Massa Martana, 16 miles north of Terni.

Order to Free Wilby Upheld

VANCOUVER (CP)—The B.C. Court of Appeal today dismissed an appeal of the State of New York from a judgment of Mr. Justice A. D. Macfarlane freeing Ralph M. Wilby from an order from the Minister of Justice for his surrender to New York police on charges of stealing $275,981 from William T. Knott & Co. of New York.

In the meantime, Wilby is held in the Victoria city jail under the original commitment for extradition of Judge Shandley.

An application will be made to Mr. Justice Coady Monday on behalf of Wilby for a writ of habeas corpus for his discharge from custody.

Gordon S. Wismer and W. H. M. Haldane, defence counsel, contend there is no proper authority for holding Wilby in jail.

The order of the Minister of Justice was held to be invalid for the reason that it was signed before the 15-day period elapsed during which Wilby had the right to apply for a writ of habeas corpus.

Soviets Punch Hole In New Mannerheim Line Before Viipuri

MOSCOW (AP) — Russian forces have smashed their way through Finland's "New Mannerheim Line," one of the last barriers on the way to the important seaport of Viipuri, it was reported today.

A Red Star dispatch said the New Mannerheim Line was a tremendous fortification, with four lines of walls made of con-shaped stone and anti-tank blocks almost two yards high, before which lay an anti-tank mine field 20 yards wide and strewn with German mines.

A great gap has been cut in this line, and in some places Soviet tanks and artillery, as well as infantry, are considerably beyond it, the dispatch said.

SEEN BY REPORTER

Maj. Konstantin Shvankov, Red Star correspondent and the first newsman to go through the new line, said that behind the tank blocks the Finns had built an elaborate system of trenches and dugouts, with steel and concrete platforms for anti-tank rifles, machineguns and mortars.

The trenches are connected with bullet and bombproof shelters about 50 yards away. These had steel and concrete covering on the sides, with room inside for 15 soldiers.

The main break-through was in the region of Kuuterselkae, with the New Mannerheim Line running from the southwest to the northeast, deep in swamps and forests.

Banks' Reserves To Be Kept Secret, Committee Rules

OTTAWA (CP) — By a vote of 18 to 4, the Commons banking and commerce committee today rejected a motion calling for disclosure of the inner reserves of the chartered banks of Canada.

The vote climaxed weeks of debate on the proposal, sponsored by Arthur Slaght, L., Parry Sound, Ont., and G. G. McGeer, L., Vancouver-Burrard, and voted for by Blackmore, Social Credit leader, and E. E. Perley, P.C., Qu'Appelle, Sask.

Norman Jaques, S.C., Wetaskiwin, and J. W. Noseworthy, C.C.F., South York, Ont., announced they would have voted for the motion, but they were paired, respectively, with Hughes Cleaver, L., Halton, Ont., and T. McNevin, L., Victoria, Ont.

For the Boys Over There

From PO. Gray of William Head, father of a young Canadian "over there," there today came a cheque for the Scottish Comforts Fund, with this note:

"As my son, Capt. R. S. Gray, is, I am sure, somewhere in France, pulling his weight with the boys, I am only too happy to make this small contribution towards the fund."

From two of the boys themselves over there, there today came to the Women's Auxiliary two letters:

Sgt. S. Hill writes: "I have just had the pleasure of issuing your cigarettes to a very appreciative bunch of boys. It is a great event, and means a lot to us. Keep up the good work. This lot came at a very appropriate time."

L.Cpl. R. J. Duncan writes: "Thank you very much for your kind remembrance of us over here. I was my pleasurable duty to issue the cigarettes to the men in my company. You will never know just how useful a cigarette can become. Thanks again."

There was also a letter from Pte. W. A. Brocklebank, in which he wrote: "I received a parcel from you through the padre, and a few more of my friends have received them. I think if you could see them and the smiles on their faces when they receive a parcel, you women who are sending stuff over would be well repaid."

Money is needed to keep up the supply of comforts to the boys of Victoria's own battalion who are now in the invasion battle in France.

Today's subscriptions to the Scottish Comforts Fund are:

Princess Chikhmatoff	$10.00
Mrs. J. W. Benning	25.00
PO. Gray	5.00
Anonymous	1.00

Subscriptions should be addressed to Kay McIntyre, Times editorial, who is acting as secretary-treasurer.

Invasion Canadians

Canadians pour on to the beaches of France. Masses of equipment marked "Made in Canada" is landed with them. Here troops assemble after disembarking.

Allied landing craft disgorges more Canadians and equipment on the French beach ready for the fight.

Eggs are few and far between in England, but in France these Canadian fighters have 'em for their first breakfast on French soil. Left to right: L.Cpl. W. T. Haggerty, New Glasgow, N.S.; L.Cpl. B. S. Dousette, New Waterford, N.S.; Cpl. S. F. Spencer, Springfield, N.S.; Cpl. A. Boureau, Port Daniel, Gaspe, and CMS. R. M. Cooper, Lunenberg, N.S.

'Secret' Weapon Raids Continue Throughout Day

LONDON (CP) — An official announcement tonight said "enemy activity with pilotless planes has been continued intermittently throughout the day, although on a smaller scale than Thursday night. Incidents have occurred at several places in southern England and damage and casualties have been reported."

The flame-spitting, pilotless planes drove over southern England Thursday night in the German's first "secret weapon" reaction to the invasion of France.

These craft, exploding on the ground or close to it, caused deaths and considerable damage at scattered points and sent anti-aircraft guns barking extensively in daylight for the first time since the early blitz days of 1940.

Descriptions of the weapon varied considerably, but all agreed these self-destroying aircraft flew at terrific speed in a straight line, were marked by bright lights, and shot flames from their exhausts suggesting they might be jet or rocket-propelled.

Assume Radio Control From Other Planes

The lights presumably were to aid in radio control, probably from piloted planes at a great distance.

The German communique said only that southern England and the Greater London area were attacked with novel weapons and "super heavy" explosives were dropped.

A special note broadcast after the communique of the high command said: "There is hardly one German who will not receive this news with greatest satisfaction. The feelings of hatred and a burning wish for retaliation which dominate the German people have been kindled by our enemies in their terror crimes."

The Ministry of Home Security ordered civilians to stay away from the pilotless aircraft, which exploded five to 15 seconds after landing.

Look Like Spitfires On Smaller Scale

One correspondent telephones this word picture of the pilotless craft:

"The planes have a distinctive, rhythmic note, giving the effect of a pulsating, low throb. They are much smaller than a Spitfire, but their appearance is much the same.

"They really are midget planes. At night they show a distinct yellow glow at the rear and in the light of searchlights streams of thick smoke can be seen being ejected from them.

"Many of them have been observed in daylight and on several occasions R.A.F. fighters, with total disregard of danger, have dived into the ack-ack fire around them in attempts to make a kill."

As the day wore on, alerts and all clears alternated over southern England and guns cracked intermittently, but business went on without interruption.

Home Secretary Herbert Morrison told the House of Commons today that these radio-controlled planes were first used Tuesday night and came over again Thursday night and today.

Mr. Morrison referred to the pilotless planes as "missiles," indicating they were designed to crash against their objectives rather than to drop bombs.

GERMANS CARRY CANADIAN WOUNDED—These Nazi prisoners become stretcher-bearers after the landing on the beachheads of Normandy, helping in the evacuation of Canadian wounded from the fight line.

Saskatchewan Voters Landslide C.C.F. Into Power

Win 43 of 52 Seats, Lead In 2 Others
4 Liberals Elected; Conservatives Out

REGINA (CP) — The first C.C.F. government in history boomed into power on a landslide vote in Saskatchewan Thursday, under the leadership of Thomas Clement Douglas, 40-year-old former Baptist minister who resigned a seat in Parliament for what turned out to be the premiership of this prairie province.

The vote left no more than a corporal's guard of the Liberal administration headed since 1935 by Premier W. J. Patterson. This morning 43 C.C.F. members and four Liberals had been conceded election. C.C.F. candidates led in two of the four doubtful seats and Liberal candidates in the others. The 52nd seat—Cumberland—will be decided June 14 the one-sided verdict of Saskatchewan voters was accomplished by the C.C.F. with only slightly more than half the total ballots cast.

The election trend was unmistakable from the early returns which showed Mr. Douglas' followers piling up sizeable margins over the Liberals, and over the Progressive Conservative and various Independent candidates who failed to return a single member.

Soon, as concessions began to come in, the overwhelming proportions of the C.C.F. victory were apparent.

Premier Patterson was not certain of his Cannington seat. He had a plurality over C.C.F. and Progressive Conservative candidates but his margin was so small that—as in a few other close contests—the votes cast by Saskatchewan servicemen and servicewomen serving in their home province may be enough to swing the tide against him. These votes will be counted June 19.

5 Cabinet Ministers Go Down to Defeat

Seven of Mr. Patterson's cabinet ministers sought re-election. Five were defeated. Highways Minister Proctor was re-elected in Moosomin and Maj. E. M. Culliton, Minister without Portfolio, was running second to a C.C.F. candidate in Gravelbourg but may possibly win out on the basis of the soldier vote.

The extent of the C.C.F. victory is indicated by the legislative standing at dissolution: Liberals 33, C.C.F. 10, Social Credit 2, Unity (National Reform) 2, vacant 5. At the 1938 election the Liberals elected 38, the C.C.F. 10, Social Credit two and Unity two.

At 3 a.m., E.D.T. today—with 2,769 of 3,140 polls reported—a compilation by the Canadian Press showed the C.C.F. had obtained 192,491 of 366,023 votes cast, or about 52 per cent. The Liberals had 129,524, Progressive Conservatives 41,983, and various other candidates 2,525.

In the last election in 1938 the total vote was 440,273, with the Liberals receiving 200,370, the C.C.F. 82,568, the Conservatives 52,366, and others 104,969.

Thursday's victory was paralleled in Saskatchewan only by the Liberal sweep of 1934 when they elected 50 members to the Legislature which then had 55 seats instead of the present 52.

The Legislative seats again will be raised to 55 when Saskatchewan servicemen and servicewomen serving outside the province elect three members-at-large later. The arrangement for this balloting have not been completed. One service member will be elected for Canada outside Saskatchewan and Newfoundland; one for the United Kingdom including the invasion forces in France; and one for service personnel in the Mediterranean theatre.

These three members will sit for one term, following a precedent established in the First Great War when three members were elected similarly.

38 P. Conservatives Lose All Ridings

Rupert D. Ramsay, Progressive Conservative provincial leader, suffered personal defeat Thursday in Saskatoon City and not one of the other 38 Progressive Conservative candidates so much as led a riding during the counting of the ballots.

The Liberals had 50 candidates, the C.C.F. 51, and there were 10 others of various political hue, for a total of 150.

Mr. Douglas, who has been a bright star in the C.C.F. firmament since he entered the political field in 1934, termed the victory of his party "a victory for the people of Saskatchewan as a whole."

"The election victory," he said in a post-election statement, "was the result of team work and co-operation on the part of thousands of workers and I want to thank them for their hard work. The same co-operation will be necessary to attack the economic and social problems that will face us as a government."

Fresh from the federal political arena at Ottawa, Mr. Douglas said the election result was an indication of western Canada's feeling in respect to federal agriculture, manpower and postwar reconstruction policies.

Mr. Ramsay, the Progressive Conservative leader, said that with election of a C.C.F. government Saskatchewan starts "a new chapter in its history."

"Great problems lie ahead and we must face them as a people without allowing constantly-present factors of disunity to deter us from building a United Canada," he added.

Premier-Elect Born in Scotland

Mr. Douglas, the new premier, was born in Scotland, but came to Canada 34 years ago at the age of six. He has gathered experience the hard way, sometimes earning his living and his education by manual labor. He is an ble debater and has a sharp wit which he uses as necessary in his clashes with political opponents.

He was elected C.C.F. provincial leader at a convention last year. When the election was called he turned in his resignation as a member of the House of Commons to lead his party on the hustings.

Thursday night he said he is prepared to take over the administration as soon as Mr. Patterson leaves his office.

Mayor J. W. Corman of Moose Jaw is expected to be recommended for the post of Attorney-General, as the only lawyer elected by the C.O.F. J. H. Sturdy of Saskatoon, is a prospective minister of education or social services. Mayor C. C. Williams of Regina may be given the ministry of labor, and Maj. George Williams, former C.C.F. provincial leader, may be minister without portfolio.

Other prospects for cabinet posts are J. H. Brocklebank, leader of the opposition in the last Legislature; J. L. Phelps, member for Saltcoats, and Alderman C. M. Fines, president of the provincial C.C.F. organization.

It was estimated that more than 40 candidates lost their deposits, the majority of them Progressive Conservatives.

Mrs. B. Trew, one of the two candidates, won in Maple Creek constituency where she defeated Capt. J. J. Mildenberger, the sitting Liberal member.

When the count was completed at Cannington, Mrs. Gladys Strum, Windthorst housewife, had 30 votes less than Mr. Patterson, having given the retiring premier a close race throughout the count.

During the campaign it was estimated that women represented 52 per cent of the voters. Spokesmen for all the major parties noted the importance of their social security, educational and other proposals to the women of Saskatchewan.

Maj. Williams was re-elected in Wadena, where the Liberals did not enter a candidate. He has returned from service overseas and his health has been indifferent in recent months.

Mr. Patterson heard the election results in his home constituency and was expected to be in Regina, the provincial capital, today. When he became premier in 1935 he succeeded Hon. J. G. Gardiner, who became federal minister of agriculture.

The one Social Credit candidate in Thursday's election, Frank E. Talbot of Moose Jaw, was defeated. In the 1938 election, Social Crediters polled 69,720 votes.

Tax Investigation

OTTAWA (CP)—The revenue department said in a return in the Commons Thursday for M. J. Coldwell, C.C.F. leader, that it was investigating reports of tax evasion by the Bayer Co. of Canada.

Mr. Coldwell, speaking in the Commons March 28, quoted from a report of a United States Senate subcommittee to the effect that a share of the Bayer profits was to be paid to the I. G. Farben Co. as a royalty.

Join the Women's Voluntary Services. Register 10.30 a.m. to 1 p.m., daily, Room 1, Arcade Building, 1119 Government St. ***

New Members

Following is the Canadian Press list of members elected, majorities being approximate in many cases. (*Member of last Legislature):

Arm River—*G. H. Danielson (L) 125.
Bengough—Allan Brown (CCF) 1,142.
Biggar—W. S. Lloyd (CCF) 1,375.
Cannington—*Hon. W. J. Patterson (L) 30.
Canora—*M. H. Feeley (CCF) 748.
Cutknife—I. Nollet (CCF) 775.
Elrose—M. Willis (CCF) 1,422.
Gull Lake—A. Murray (CCF) 1,316.
Hanley—J. S. Aitken (CCF) 380.
Humboldt—B. Putnam (CCF) 668.
Kelvington — *P. A. Howe (CCF) 976.
Kerrobert-Kindersley—J. Wellbelove (CCF) 596.
Kinistino—W. J. Boyle (CCF) 1,404.
Last Mountain—*Benson (CCF) 1,536.
Lumsben—W. S. Thair (CCF) 1,044.
Maple Creek—Mrs. B. Trew (CCF) 551.
Melfort—*O. W. Valleau (CCF) 1,582.
Melville—W. J. Arthurs (CCF) 951.
Milestone — F. K. Malcolm (CCF) 980.
Moose Jaw City (two members)—J. W. Corman (CCF) 3,248, D. H. R. Heming (CCF) 2,874.
Moosomin—*Hon. A. T. Procter (L) 496.
Morse—S. M. Spidell (CCF) 544.
Notukeu-Willowbunch — N. L. Buchanan (CCF) 1,032.
Pelly—D. Z. Daniels (CCF) 679.
Prince Albert—L. F. McIntosh (CCF) 2,024.
Qu'Appelle-Wolseley—W. Burgess (CCF) 1,159.
Redberry — D. M. Lazocoko (CCF) 940.
Regina City (two members)—C. C. Williams (CCF) 3,739, C. M. Fines (CCF) 2,781.
Rosetown — J. T. Douglas (CCF) 1,171.
Rosthern—P. J. Hooge (L) 745.
Saltcoats—*J. L. Phelps (CCF) 520.
Saskatoon City (two members)—J. H. Sturdy (CCF) 3,752, A. T. Stone (CCF) 2,155.
Shellbrook — A. V. Sterling (CCF) 960.
Souris-Estevan — C. D. Cumming (CCF) 845.
Swift Current—H. Gibbs (CCF) 1,345.
The Battlefords — A. Gonnan (CCF) 211.
Tisdale—*J. H. Brocklebank (CCF) 2,289.
Torch River — J. B. Harris (CCF) 1,550.
Touchwood — *T. Johnston (CCF) 1,156.
Wabena—*Maj. G. H. Williams (CCF) 2,441.
Watrous—J. A. Darling (CCF) 1,408.
Weyburn—T. C. Douglas (CCF) 1,387.
Wilkie—O. Hansan (CCF) 1,189.
Yorkton—A. P. Swallow (CCF) 1,501.

Ottawa Expected Election Turnover

OTTAWA (CP)—The success of the C.C.F. in Saskatchewan caused no great surprise in political circles in the capital.

Members of Dominion political parties generally were prepared for a turnover in government. A few Saskatchewan members of Parliament who took part in the campaign, returned to Ottawa Thursday with fairly accurate predictions.

WINNIPEG (CP) — Premier Stuart S. Garson of Manitoba, commenting on the C.C.F. victory in the Saskatchewan general election, expressed confidence the new government will continue the congenial and neighborly relations which have prevailed between the two provinces.

REGINA (CP)—M. J. Coldwell, C.C.F. national leader, said: "The result of the Saskatchewan election exceeded all my expectations. It is a people's victory in the truest sense.

"Our workers throughout the contituencies were volunteers. This made up for any lack of money we may have felt. We believe this is a prelude to a victory in the federal field, where alone the great national problems must be dealt with. Our success today rests on a firm basis of political and economic education.

"We look forward to the future with confidence."

Nazi Ships Allowed Through Dardanelles

ANKARA (AP) — Numan Menemencioglu, Turkey's Foreign Minister for the last two years, resigned Thursday in a dispute involving passage of German ships through the Dardanelles, and Premier Sukru Saracoglu, taking over the job, declared in the future no armed vessels would be permitted to pass through the straits.

Menemencioglu's resignation followed a British protest over passage of German armed vessels between the Black and Aegean Seas, and a meeting of the cabinet which, according to an official announcement, "disapproved of the policy of the Foreign Minister during the last few days."

Summoning foreign press representatives, Saracoglu told them the "might and right" of Turkey would not "be used against her ally, Great Britain, and her friends, Russia and the United States.

Merriman Round-up . . .

THOUGH a lot of them were homesick for Georgia and other sunny states when they were working on the road, **Alaska** put its spell on many United States soldiers. At the rate of 200 every month they are making inquiries about the opportunities for settling there after war . . . If you wish to send overseas those eggs which the men seldom see there, Victoria Murray says this is the best way to do it, candle eggs for spots and thickness of shell, glycerine them well, pack them on end in bran—not to be confused with brandy—and seal them in a tin can . . . It appears to be a case of **young soldiers, old peacemakers.** Peace-planning in the U.S. is in the hands of President Roosevelt, Cordell Hull and eight senators. Most of them are more than 60 and Hull is 72.

C. **R. BLACKBURN** remarks: "Why the gyrations of curvaceous actresses and the antics of funny men make people buy war bonds may be hard to explain but it seems to work. June Havoc (Gypsy Rose Lee's Vancouver-born sister) and Ray Bolger, screen clown, were main attractions at the open-air show "Shot from the Sky," which opened the fifth war bond campaign in the United States this week" . . . Canadian correspondents with the invasion forces have been getting a big play in United States newspapers, particularly **Ross Munro** of the Canadian Press, whose by-line is almost as well known in United States as in Canada.

MEMBERS of the British House of Commons think the peace treaty should bear the name of Hitler and others mainly responsible for the war but also that of **Rommel.** If he is still regarded as the "darling of the nation" they don't want him to have a chance to talk afterwards about a stab in the back by Jews and Socialists . . . England is having a little trouble with some young men approaching fighting age who have been tentatively accepted for the navy, merchant marine or the R.A.F. They are refusing to leave homes to go to jobs in case they are not on the spot when the call comes to go into the services. CBC's **Jack Peach** is back in Canada. He was injured in an air action over France while obtaining material for a broadcast.

Election Brings New Responsibilities

VANCOUVER (CP) — Commenting on the result of the Saskatchewan election, F. J. McKenzie, C.C.F., provincial secretary in British Columbia, said:

"The formation of a C.C.F government in Saskatchewan will place a special burden and responsibility not only upon the members of the cabinet and its supporters in the Legislature, but also upon the members of the Saskatchewan section of the party," he said in a statement.

"The achievements which will be accomplished by the people of Saskatchewan through their C.C.F. government will have the effect of arousing in the people of British Columbia a greater confidence in their own ability to improve conditions in this province through the C.C.F."

ANNOUNCEMENTS

No. 1 Company P.C.M.R. — Orders: Detachment 4 will attend Luxton Range, June 18, 09.30 hrs. Detachments 3 and 5 leave Headquarters Sunday, June 18, 08.30 hrs. Detachment 7 attend Armories Friday, June 23, 20.00 hrs., Range training. Detachment 7 attend Luxton Range Sunday, June 25. Signed Capt. C. W. Burr, O.C. ***

* * *

Orphanage Junior Auxiliary Silver Tea, Saturday, June 17, 3 to 6, at the home of Mrs. A. H. Cox, 950 Joan Crescent. ***

* * *

Red Cross Garden Party, Royal Canadian Naval College, Royal Roads, Saturday, June 17, 1.30 to 6 p.m. R.C.N. Band, cadet displays, teas. Auspices Belmont Unit C.R.C.S. Admission 25 cents. Veteran stages leave 736 Yates Street 1 and 3 p.m. ***

* * *

Thomas Miller, M.D., has resumed practice. Office at 521 Scollard Building, 1207 Douglas Street. Phone G 7922. ***

* * *

The Shawnigan Beach Hotel at Shawnigan Lake. Victoria's well-known inland resort. Good train and bus service. Phone Cobble Hill 48. Victoria office, G4834. ***

* * *

Wishbone Tearoom now open, 11.30 a.m. to 7.30 p.m. ***

Meat Wholesaler Pays $100 Fine

VANCOUVER (CP) — Thomas Smith, meat wholesaler, was fined $100 by Magistrate W. W. B. McInnes Thursday after he had pleaded guilty to a charge of selling meats at prices higher than allowed by the Prices Board.

Magee Grocery was also fined $100 and costs on a charge of selling or offering for sale goods at prices above the ceiling.

A charge of "hindering or obstructing" the oil controller by altering war industries transit ration books, brought a fine of $100 to H. T. Smith, who pleaded guilty.

First C.T.T.C. Graduating Class

Left to right, front row: Pte. A. R. Monds, Mission City; Pte. A. C. Cade, Mission City; Pte. K. W. Lambert, Penticton; Pte. A. D. Hepburn, New Westminster; Pte. C. P. Heavenor, Ladner. Second row: Capt. Ray C. Grant; Pte. J. C. McDonald, Powell River; Pte. J. H. Burchell, Vancouver; Pte. R. M. Sabbe, Vanderhoof; S. Sgt. Pearson; Pte. R. D. Hood, 106 St. Andrew's St., Victoria; Pte. E. J. Fitzgerald, Vancouver; Lieut. H. H. Massy. Back row: Pte. N. G. McGregor, Port Alberni; Pte. H. E. Mangelsen, Chemainus; Pte. S. L. Snow, Williams Lake; Pte. E. E. Thomas, Vancouver; Pte. R. H. Stephen, 2929 Sumas St., Victoria.

Completing 13 months' training in technical shops, the above initial class of 15 C.T.T.C. soldiers graduated today from the Victoria Vocational Training School on Topaz Avenue. Topaz Avenue camp, completed in August, 1943, is under the command of Capt. Ray C. Grant.

With the completion of extensive training in automotive work and basic military subjects, the graduates were guests at a dinner and dance held in their honor Thursday evening at the training centre.

On the expiration of furlough, the class will go to the Canadian Army Trade School at Hamilton, Ont., for further training.

In addition to the graduating class in automotive work, young soldiers are taking courses at the Topaz camp in electrical and machinist trades. All are active service soldiers, enlisted between the ages of 17 and 18, after completing at least grade 8 schooling. They complete a three months' orientations course and are then allocated to 10 months special courses at other centres in Canada.

Lt.-Col. F. Fairey and Capt. W. G. Black, war emergency training representatives; Capt. Ray Grant, officer commanding at Topaz camp, and Maj. R. R. MacNaughton, officer commanding No. 11 V.H.S., Vancouver, addressed the men at the graduation dinner.

CONNOR
THERMO ICE
REFRIGERATORS
Size 4.6 $89.95
KENT ROACH LTD
641 YATES • Between Broad and Douglas

See Our Large Selection of
HIGH CHAIRS
CRIBS
AND
BABY BUGGIES
FRANK'S
"Complete House Furnishers"
860 YATES ST. (Near Quadra)

DOMESTIC
IRON FIREMAN
AND
CAN. FAIRBANKS
COAL STOKERS
C. J. McDowell
Victoria's Plumbing and Heating Centre
1000 DOUGLAS STREET

SUMMER'S THE TIME . .
For crisp, clean clothes, kept so by
905 Fort E 7155
Pantorium DYE WORKS

Bedroom Suite Special!
Four-piece Bedroom Suite in beautiful matched walnut. Bed, Chiffonier, Vanity and Upholstered Bench $107.50
Terms in Accordance W.P.T.B.
CHAMPION'S Ltd.
727 FORT ST. PHONE E 2422

BIG FOOD VALUES EVERY DAY
SAFEWAY
6 STORES TO SERVE YOU

3-PIECE
CHESTERFIELD SUITES
Beautiful patterns. From $169.50
MACDONALD'S LTD.
1121 DOUGLAS ST., COR. VIEW
FURNITURE WAREHOUSE AND SALESROOM, BASEMENT, SCOLLARD BLDG.
WALK DOWN AND SAVE!

Henry's Grocery and Meat Market
SUNKIST ORANGES
Size 288s, dozen 33¢
Size 252s, dozen 35¢
Size 200s, dozen 44¢
B 2161 2007 Oak Bay Ave.

We're in business for YOUR health.
To keep you feeling fit is the mission of our skilled registered Pharmacists.
FORT AT BROAD McGill & Orme LIMITED PHONE GARDEN 1196

MAKE THE BREAK
THAT LEADS TO POPULARITY
MANY who were once lonely and friendless, are today popular and sought after! They broke out of the "B.O." barrier that stands between its victims and the good times they long for!
Anyone can offend, because everyone perspires. So play safe! Bathe daily with Lifebuoy—it stops "B.O." Its special purifying lather makes you feel extra clean. And its fresh, invigorating scent vanishes before you're dressed.
Lifebuoy is a grand complexion soap, too! Tests prove that it is actually milder than many so-called beauty soaps.

FROM HEAD TO TOE—IT Stops "B.O."

New Summer Dresses

$4.95 to $8.95

Swing to cotton . . . sprinkle your wardrobe with fresh, crisp eye-catchers in sparkling colors. They wash . . . they wear . . . and they make a career of keeping you cool.

SLACKS AND SLACK SUITS

$3.95 to $9.95

This summer you'll live in slacks, perfect for any casual sports wear. Our styles and colors are really new.

TERMS In Accordance With Wartime Prices and Trade Board Regulations

PLUME SHOP Ltd.

747 YATES STREET PHONE EMPIRE 5621

Allied Communique 21

SUPREME HEADQUARTERS, ALLIED EXPEDITIONARY FORCE (CP)—Communique No. 21:

There has been no major change in any sector, but Allied troops have made further progress west of Pont l'Abbe.

All attempts by the enemy to gain the initiative have been frustrated, and counterattacks have been successfully repelled.

Our striking power grows steadily. Despite rain and limited visibility over many parts of France yesterday, Allied air forces flew 3,000 sorties, many of them by aircraft based in France, attacking targets indicated by advanced air force and army headquarters. In the afternoon medium bombers hit fuel and supply dumps, bridges and other communications targets from Valognes in the Cherbourg peninsula to Laval and Donfront, about 75 miles behind enemy lines. One medium bomber is missing.

Fighter-bombers, fighters and rocket-firing fighters were active throughout the day. Their objectives included railway yards at Le Mans, Fourgere, Mayenne, Vire, Granville, Folligny, Hyenville, Chartres and Coltainville, and bridges over the Orne, near Amate. East of Caen fighter-bombers attacked enemy troops and tanks sheltering in woods and orchards. Others bombed Seine River ferries, observation posts, radio stations, artillery concentrations and several bridges and railway lines near St. Lo.

In these activities 14 enemy aircraft were destroyed for the loss of seven of ours.

Last night our heavy bombers in great strength attacked concentrations of E and R-boats and minesweepers in Boulogne harbor, as well as railway centres at Valenciennes and Lens, and fuel dumps at Chatellerault and Fouillard. Fourteen bombers are missing.

Four enemy aircraft were destroyed and others damaged over France by our night Intruders.

12 Japanese Planes Flee From Superfortress

WASHINGTON (AP)—One of the major questions about the B-29 Superfortress—could it protect itself—was answered satisfactorily by an unanticipated encounter with a dozen Japanese planes over Burma many weeks before its first big raid on Japan, announced Thursday.

The giant bomber is believed to have shot down two of the attacking fighters before the enemy turned away. The B.29 received a few bullet holes and one gunner was wounded slightly.

Chas. E. Wilson, Born in Victoria, Dies at 65-Years

LATE C. E. WILSON

Charles Eilbeck Wilson, 65, native of Victoria and one of the city's most prominent citizens for many years, died Thursday afternoon at St. Joseph's Hospital, where he had been a patient nine days.

"Charlie" Wilson, as he was popularly known here, was born in Victoria Aug. 17, 1878, youngest son of Mr. and Mrs. William Wilson. His father was the founder of the widely-known clothing store of W. and J. Wilson. He attended Central School and Victoria High here before going to study law at Toronto's Osgoode Hall. There he received his degree in law, after which he returned to Victoria and was articled for a time to the law firm of Bodwell and Duff, the latter later becoming Sir Lyman Duff, Chief Justice of Canada. Mr. Wilson then went into partnership with Frank Peters, the firm being known as Peters and Wilson. Later Mr. Wilson opened his own office and in recent years had been a partner in the legal firm of Moore and Wilson.

Public spirited and interested in the welfare of humanity, Mr. Wilson had taken an interest in community life. For some time he was reeve and later councillor of Oak Bay municipality. For many years he has been a government appointee on the board of directors of St. Joseph's Hospital. In his earlier years he was a keen and active sportsman, hunting and fishing being among his favorite pastimes. More recently he played golf at Colwood and Oak Bay, and was a member of the Senior Golfers' Association.

Mr. Wilson was one of a large family of brothers, only one now living being J. E. Wilson, St. Charles Street. Other brothers were William Wilson, Biggerstaff Wilson and Goulding Wilson. There is also one sister living, Mrs. J. W. Church, 36 Douglas Street.

Besides his brother and sister, Mr. Wilson is survived by his wife, the former Dolly Sehl, whom he married Nov. 24, 1906; two sons, Eilbeck B. Wilson of Victoria and Lt.-Col. Roger Wilson, graduate in medicine of McGill and now attached to the medical corps of the British Army in the Middle East; one daughter, Miss Gloria Wilson, R.N., a recent graduate of St. Paul's Hospital and now on the staff of St. Joseph's Hospital.

VANCOUVER (CP)—A four-year-old child is Vancouver's first poliomyelitis case (infantile paralysis) for the 1944 season, Dr. John Kitching, city epidemiologist, said today.

Arena Meeting Next Thursday

The City Council will meet the citizens' committee interested in construction of a civic arena for discussions Thursday evening at 8 in the City Council Chamber, Acting Mayor Archie Wills announced today.

The date was fixed following consultation with Dr. Arthur Poyntz, acting chairman of the citizens' group. The council will hear suggestions from the committee over means of financing the proposed arena auditorium and will discuss sites.

The meeting, the acting mayor said, would be open and representatives from the surrounding municipalities and other organizations would be welcome.

Inquiry Considers Concentration Of B.C. Timber Rights

To what extent timber and timber lands may be concentrated in the hands of a few large operators in British Columbia is not known by the forestry department, C. D. Orchard, chief forester of the province told the Forest Inquiry today, which resumed after an adjournment of a month.

Mr. Justice Gordon McG. Sloan, royal commissioner, presided at the morning hearing, which was concerned with distribution of fire risk throughout the province, loss through slash burnings which escaped control, effect of slash burning on regeneration and annual cost of forest protection.

H. W. Davey, counsel for the commission, queried Mr. Orchard on the information held by the forestry department with regard to individual companies in B.C. and their timber holdings. Finding the area of timber land and volume of timber thereon held by operators throughout B.C. would be so great a job, Mr. Orchard said, that under present requirements of the Forest Act he could not see that the use that would be made of it would compensate for the cost of compilation.

"Yes, a change in forest policy might demand such compilation," he agreed in answer to a query of Mr. Davey's.

"At the present time we don't know with any degree of accuracy the concentration of ownership of timber in the province," he said.

When asked if the states of Oregon and Washington forest services had information compiled on individual companies, he said, he felt what information they had would be given by the operators themselves.

SLASH BURNING

Loss to the province through ur-tended slash burning—that is, burning which escaped a prescribed area, totaled $133,599 in 1943, Mr. Orchard told the inquiry. Lack of preparation for slash burning and failure to have sufficient men on the job once the burning began, resulted in the fires escaping, he said. No action has been taken to date on operators whose fires escaped, he said, although the department could prosecute.

F. S. McKinnon, a forester with the forestry department, told of the effects of slash burning, stating that burning after a fall of seed would destroy the seed. In areas where there was decayed wood covered with moss on the ground, slash burning would be necessary in order to allow the seed to get to the mineral soil, he said.

Annual amount spent on forest protection by the Forest Protection Fund in B.C. totaled $623,425 and the amount spent by other agencies totaled $242,169 a year, Mr. Orchard said.

Mr. Justice Sloan commented at this point that approximately $886,000 was spent to minimize a 10 per cent fire loss, while nothing was spent to minimize a 20 per cent loss from insect disease. Mr. Orchard explained that the amount saved from fire loss by that expended on protection was not known.

Discussing insect control and pathological research, Mr. Orchard said there had been no money spent on the work by the province since 1930 and no appropriation from the Dominion. Early in his evidence, the chief forester touched on the question of hardwoods in B.C. and said there was but a minor amount of them.

B.C. Log Scale Totals Up This Year So Far

VANCOUVER (CP)—Log scale totals for the lower coast region of British Columbia during May were below the total for May, 1943, but total scale for the first five months of this year shows an increase over the same period last year.

During last month 222,532,000 feet were scaled, compared with 225,039,984 feet in May last year.

Total scale for the first five months of this year was 884,730,502 feet, as against 738,321,510 feet in the same period last year.

Our Stock of Fine Furs

GREATEST in OUR HISTORY!

Foreseeing increased fur prices, we made unusually heavy purchases of every description of fine furs, and the result is that our present stock is actually the largest in our long history.

This means that you can select just the very fur you have always wanted and on unusually favorable terms. All the most desirable furs are represented and every garment is of the usual high standard Mallek quality. Select from our great stock now and we will store your fur free until you want it.

BUDGET TERMS FREE STORAGE

FURS AND WOMEN'S READY TO WEAR Mallek's 1212 DOUGLAS

COATS — JACKETS — NECK PIECES — CAPES — MUFFS

Shipbuilding Here Impresses Edmonton Group

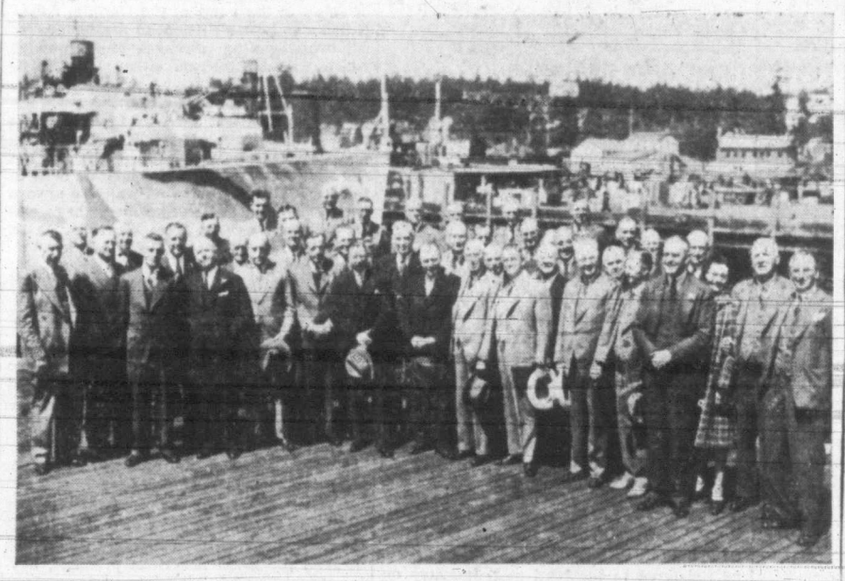

Edmonton business men were impressed when they saw Victoria's booming industrial life during a tour Thursday in charge of Victoria Chamber of Commerce, under its president, G. Hamilton Harman. Here the group is shown at Yarrow's.

Members of Edmonton Chamber of Commerce, on their tour of Victoria industries, Thursday, expressed themselves as completely amazed at what this city is doing for Canada's war effort.

"I wouldn't have believed it," and "Just look at that," were common remarks as the visitors were taken over shipyards and other plants.

At the Yarrow plants in Esquimalt, where frigates and landing barges are being turned out, the visitors were escorted by Norman Yarrow, managing director, and F. B. McConnell, personnel manager. They saw the thousands of employees at work, under ideal conditions, turning out vessels to help beat the Axis.

At the Victoria Machinery Depot, the Edmontonions saw some of the fine "Park" vessels that are carrying supplies and munitions to Canada's allies in various parts of the world. H. S. Hammill, general manager of the plant, received the visitors, and took some of the Alberta businessmen aboard Ss. Salt Lake Park.

The visitors were much impressed by what they saw at the Kingston Street plant of Falconer Marine Industries Limited, formerly Armstrong Brothers. There lifeboats are being turned out on a production line of one a day. Arnold Moran, head of the firm, explained in detail every process.

Logan Mayhew took a party of the visitors over the plant of the Sidney Roofing and Paper Company, and Herbert Pendray conducted some of the group over the plant of the British America Paint Company.

Following private dinners, the Edmonton people were taken on short motor drives about the city by members of Victoria Chamber of Commerce, and left at midnight for Vancouver, en route home.

Army, Navy Repeat Orders to Drivers

Reeve Thomas Hadfield and Police Chief H. W. V. Pecknold of Esquimalt were assured Thursday at a meeting with Col. K. W. Hicks, acting brigadier in the Victoria area, and Capt. P. B. German, R.C.N., naval officer in charge here, that disciplinary action would be taken if traffic regulations were broken by army and navy drivers.

Police Chief Pecknold also received Thursday a copy of an order to all army units from Pacific Command headquarters repeating the standing order for all army drivers to observe municipal traffic regulations.

The letter from Pacific Command was sent without solicitation from Esquimalt after a meeting between staff officers and the Vancouver Traffic and Safety Council president.

Ferry Master Dies

VANCOUVER (CP)—Funeral service was held today for Capt. William John Fatke, 69, retired commodore master of North Vancouver ferries, who died here Wednesday. Born in Germany, Capt. Fatke lived 48 years in Vancouver. He was a charter member of the Canadian Merchant Service Guild, and for several years was treasurer of the guild. He is survived by one daughter, Mrs. S. F. Corbett, of Prince Rupert.

Salvage Sends Forces 120,000 Magazines

From the joint operation of the Salvage Corps of B.C., I.O.D.E. and Boy Scouts in making one circuit of city home for salvage, I.O.D.E. has supplied 120,000 recent numbers of popular magazines since November, 1943, and, in the last three weeks, has prepared and shipped 7,000 magazines to the forces stationed at Duncan, Comox and isolated camps, according to the report of A. H. Pease, honorary manager, to directors of the Salvage Corps of B.C.

These were dealt with in the two salvage depots at Cloverdale and the Churchill Hotel, he said.

PILLOWS

Everybody loves a good Pillow. We are fortunate in having a nice selection from, each,

7.25 to 1.65.

STANDARD FURNITURE CO. 737 YATES

LOANS $20 to $500

NO ENDORSERS NEEDED

Cash Loan You Get	Choose a monthly payment plan: 4 paymts	6 paymts	10 paymts	12 paymts	15 paymts
$25	$ 6.57	$ 4.46	$ 2.78	$ 2.36	
50	13.13	8.93	5.57	4.73	
75	19.70	13.39	8.35	7.09	
100	26.26	17.85	11.13	9.46	$ 7.78
125	32.83	22.32	13.92	11.82	9.73
150	39.39	26.78	16.70	14.18	11.67
200	52.52	35.71	22.27	18.91	15.57
300	78.79	53.56	33.40	28.37	23.36
500	130.60	88.64	55.10	46.73	38.26

To apply for a Household loan just give us a few facts about yourself and choose a convenient payment schedule. Payments shown repay loans in full and include charges at our reduced monthly rate of 2% on a loan balance of $300 or less and 1% on that part of a balance in excess of $300.

HOUSEHOLD FINANCE Corporation of Canada

Established in Canada 1928

Second Floor, Central Building 620 View St., at Broad G-arden 4189 VICTORIA, B.C.

T. G. Ferris, Manager

SALT SPRING ISLAND SPRING LAMB

FOREQUARTER (SHOULDERS) . . . 29c Lb.

FLANKS OR BREASTS . . . . . 19c Lb.

LOIN RIB ROASTS OR CHOPS . . . 45c Lb.

LOIN ROASTS OR CHOPS (Tenderloin End) 59c Lb.

LEGS (WHOLE OR HALF) . . . . . 50c Lb.

JACK'S SUPERIOR MEAT MARKET

775 FORT ST. B2166

Service Orders Should be Given the Day Previous, or Before 9.30 a.m.

Victoria Daily Times

4 FRIDAY, JUNE 16, 1944

Established 1884
Published Every Afternoon Except Sunday by
Times Printing and Publishing Company Limited
Victoria, B.C.
Member of the Canadian Press Ltd.
The Canadian Press is exclusively entitled to the use for republication of all news dispatches credited to it or to the Associated Press in this paper and also the local news published therein.
Member of Audit Bureau of Circulation

SUBSCRIPTION RATES: City Delivery, $1 per month. By mail (exclusive of city)—Canada, Great Britain and United States, $9 per annum; elsewhere, $1.50 per month. One year in advance, $8; six months in advance, $4; three months in advance, $2; less than three months, 75c per month.

SASKATCHEWAN FOR SOCIALISM?

NOTHING THE LIBERALS OR THE CONservatives or anybody else may say about yesterday's historic event in Saskatchewan will alter the fact that the Co-operative Commonwealth Federation party scored a victory at the polls which probably exceeded its own rosiest expectations. It was a victory about which there can be no equivocation whatsoever—a triumph of hard work and superb organization. Nor will any good purpose be served by speculating on the reason why the Patterson government had failed, as this is written, to win more than four or five of the 51 seats in which its candidates had entered the lists. And when the final returns are tabulated it is quite likely the victors will have a following to present to the next Legislature of at least 45—a majority ratio equal to that scored by the Liberals a decade ago.

The winning party's leader, the Rev. Thomas Clement Douglas—a Baptist minister who resigned his seat in the House of Commons to enter the provincial fight—is entitled to pat himself on the back. He may also think that the 728th anniversary of the signing of Magna Charta was an auspicious day on which to win his mandate. As Premier-elect of Canada's first C.C.F. government, therefore, the people of the Dominion as a whole will watch with absorbing interest the unfolding of plans for the deliverance of the good folk of Saskatchewan from the ills his party's speakers have described with such fervor on the hustings.

Several aspects of yesterday's contest should stand out clearly in the minds of millions of Canadians as they try to sort out the implications of the result. More than 52 per cent of the electors of Saskatchewan decided in the customary democratic fashion that they wanted a change—regardless of whether all of the 193,000 who voted for C.C.F. candidates knew precisely what kind of a change they wanted. The party led by Mr. Douglas offered them Socialism—a system which national C.C.F. leader Coldwell would adopt gradually, but a system which British Columbia's C.C.F. leader Winch would adopt in this province immediately on his acquisition of political power. He has said so. It is not too much to argue, therefore, that the voters in the prairie province were baffled by the spectacle of Liberals and Conservatives in virtual agreement on fundamentals, but fighting one another in 39 of the 51 constituencies. And it requires little or no imagination to understand how the changed thought processes of these times were influenced by this condition. By the same token, however, the Saskatchewan verdict may have sounded a warning to a large number of British Columbians.

Part of that warning is simple to read: If the present excellent coalition government over which Mr. Hart so ably presides is to win its next appeal to the people of this province, it must avoid three-party contests. Nor should this be difficult; the Premier and Mr. Maitland should lose no time—as we have advocated in these columns on several occasions—in converting into a lasting union the marriage of convenience they contracted at the beginning of 1942. To be sure, some in both Liberal and Conservative parties will stoutly object to the surrender of outworn labels; yet many of these would find it difficult to explain just why they are Liberals or Conservatives in the provincial sense. The malcontents, for the most part, are liabilities to both. We do not think our people want Mr. Winch's Socialism. Thus we suggest that the way is now open for Mr. Hart and Mr. Maitland to make a bold move in the best interests of British Columbia.

VOICE OF THE PAST

WE ARE REMINDED OF THE FUN THE late B.C. Nicholas used to have in these columns as he contemplated the antics—noting, of course, their sinister implications—of the Ku Klux Klan in the United States nearly a quarter of a century ago. And we are especially reminded of those days by a small item in the news which informs the world that the Klan's "Imperial Wizard" is disbanding the organization and suspending its functions—but with authority to "meet and reincarnate."

Most of us probably were surprised that the Klan still existed—even more surprising to look now and survey the organization's brief but alarming course in the light of subsequent events. Probably Adolf Hitler never heard of the Ku Klux Klan. But the Klan and his Nazi party were assuredly blood relations. Their aims were different but their fundamental philosophy was the same. And the Klan had it first. When the present Fuehrer was an insignificant beer-hall politician just out of prison, the Klan had a strange hold on half a dozen state governments, and boasted of 5,000,000 members.

The Klan's symptoms were distressing enough 20 years ago, but they must appear to our neighbors today as a narrow escape. Take a comparative look. The Klan, like the Nazi party, was built on a theory of racial supremacy. It was anti-Semitic, anti-Negro, anti-foreigner, anti-Catholic. Like the Nazi party, it was so ridiculous as to be laughed at by thinking people at first. Nevertheless, its uniforms and drilling, its secrecy, its mumbo-jumbo of wizards, dragons, kleagles and klanvocations brought a feeling of importance to a certain type of mind. Its propaganda line absolved members of the necessity of thinking and of a sense of individual responsibility. Its anti-minority philosophy offered an attractive assort- of individual responsibility.

What the Klan might have done in a less complacent period is not pleasant to contemplate. As it was, it did fairly well according to Nazi standards. There were plenty of instances of intimidation and brutality before the invisible empire crumbled, largely because the corruption of its leaders finally exceeded their ability to conceal it. The point of all this is that Klanism, Fascism, and Naziism were postwar maladies. We can scarcely hope that the end of the present fighting will find their viruses destroyed. But we can be vigilant against the danger of pent-up grudges taking a klanish form once they are released. No nation, after fighting a second war for freedom and democracy, can afford a Ku Klux Klan or its equivalent.

JAPAN GETS BODY BLOW

FROM WORD AND PICTURE IN RECent months the world has absorbed some idea of what was expected of the American B-29 Super-Fortress. Experts had written of its capacity—without divulging any of the secrets of the craft's mechanism—and the illustrations could not fail to intrigue the imagination. None of this had escaped the war lords of Tokyo. Reports of the frantic building of new air shelters in Nippon's larger industrial cities, moreover, gave the Allies the clue that Tojo and his royal master were getting nervous. They had ample reason. How many of these aerial battleships dropped their calling cards on the Japanese homeland yesterday we have not been told. The full story will be worth waiting for. In the meantime, however, the authors of the "Greater East Asia Co-prosperity Sphere" may find a new topic of conversation; there will be little humor in it.

Almost as frightening to the bombastic little Nipponese braggarts as the actual introduction of the latest in bombing style, perhaps, will be the prophetic tone of the remarks with which General George Marshall and General H. H. Arnold embellished the announcement of the action itself. Said the former: "Because of the enormous range and heavy bomb load of this newest bombardment plane, they can strike from many and remote bases at a single objective." Said the latter: "This employment of the B-29 makes possible the softening-up attack on Japan very much earlier than would be possible with aircraft hitherto known to combat."

If there is anything in the dictum that "seeing is believing," Hirohito and Tojo are now at liberty to give full rein to their heaven-sent imaginations. Apart from the vast possibilities which this first practical application of Allied air power against Japan proper would seem to open up, the ambitious concept of the assault will cheer up the hard-pressed Chinese, especially those valiant forces striving desperately and against heavy odds to keep the hated invader from winning his fourth bid for possession of Changsha.

ORES AND BEARINGS

TO WHAT EXTENT SWEDEN INTENDS to curtail her shipments of ball-bearings to Hitler's Reich is not specified in Tuesday's dispatch reporting the decision. It is nevertheless apparent that the pressure applied by Great Britain and the United States to prevent these sales is beginning to have some effect on the government at Stockholm. This probable development takes on new significance in the light of Portugal's action in agreeing to stop all shipments of wolfram to Germany—and to close all her wolfram mines immediately. Here is new evidence that Portugal's Premier Salazar is still mindful of the spirit and intent of the ancient treaty of amity and mutual assistance between his country and great Britain.

It should be noted, incidentally, that even more than Spain, Portugal has been one of Germany's principal sources of supply of the steel-hardening ore. Possibly as much as half of her normal annual production of 6,000 tons went to the Reich. Now none of it will be available. Thus another blow is administered to the Nazi steel industry on top of the blow sustained when Spain agreed to cut her shipments of wolfram from 1,000 tons to 280 tons a year. Note, moreover, that Lisbon has gone the whole hog in meeting Allied desires. In doing so the Portuguese government is setting an example which other neutrals might well imitate.

It is also emphasized in Washington that Portugal's action is significant for another reason: In their efforts to get her to make a move, Great Britain and the United States had the active and most helpful support and co-operation of Brazil, whose advice to Lisbon has had no small bearing on the final outcome of the discussions. In this as in so many other particulars, Brazil is demonstrating that she is both a good neighbor and a loyal ally of Canada's neighbor. Add these new curtailments of vital ore shipments to Turkey's recent discontinuance of all chrome supplies to the Reich, and one can easily see new difficulties ahead for Adolf Hitler's war industries.

NOTES

After the brand of government the French have had for the last few years, anything will be an improvement.

Toes feel much better when allowed to roam at large, but the barefoot boy is the only one smart enough to do anything about it.

A new instrument combining the trumpet, alto horn and trombone is announced at the worst time. Where can the neighbors find another house to move into.

Loose Ends

CONGRATULATIONS FROM A READER OF OUR FIRST ISSUE

From William Herd, Duncan, R.R. 2.

I WISH TO add my congratulations to the Victoria Daily Times on its celebration of its 60th birthday. My congratulations are sincere, as by the very excellent paper you have published for these 60 years, you have well earned all the support which the public has given you.

It was on May 17, 1884, that my brother, a sister and myself arrived in Victoria from Perth, Scotland. I was just in time to get a copy of the first issue of the Victoria Times. I still get the Times every night to read after supper. So I thought you would like to hear from one of your original subscribers.

My brother, Alex, died 20 years ago. My sister is still living, in Newport, U.S.A. I am still hale and hearty, thank God. I spent yesterday grubbing stumps and enjoyed it, though the thermometer was 92 in the shade.

I tried to retire, but couldn't stop working.

We now have 30 grandchildren, with seven of the boys in the army trying to bring peace to our distracted world. We have three great-grandsons and two great-grand-daughters. There is not a derelict among all these children.

I have cleared two farms and am helping a son-in-law to clear his now.

But time has played havoc with all the friends I started out life with here, and this war is doing the same with others.

I was born March 3, 1862, at the time of the Civil War between the North and the South and it seems the world has been fighting ever since.

CALL TO PRAYER

From British Information Service

In Capetown, ever since the war started, it is the custom to have a two-minute pause every day at 12 o'clock.

At this time immediately following the noonday signal-gun, reveille is sounded by a bugler in person on a conspicuous balcony in Adderley Street, and also by radio. It is followed two minutes later by the last post. During the pause, all street traffic comes to a standstill, work ceases, and people everywhere—in street, workshop, office, school, or home—stand in respectful silence.

The pause has been explained by its organizers to be a call to pray for men and women at the battlefront; the sick, the wounded, and those who are prisoners of war; those who are anxious about the well-being of their loved ones and a lasting peace.

FROM ONE LIFE TO ANOTHER

From New York Times

Civilization in Rome has at times grown like an oak and at times withered like a flower.

It is a little less than 21½ years since Mussolini introduced what he called "the dawn of a new history for Italy, and perhaps dawn on a new path of civilization." This lapse of time has been sufficient to permit an imitation of the Mussolinian state to come to monstrous bloom and enter the first stages of decay in the lands of the German tribes. It has also been sufficient to muster armies of overwhelming strength from nations which will not tolerate either Fascism or Naziism any longer.

F. Marion Crawford wrote: "A man can no more say a last farewell to Rome than he can take leave of eternity. The years move on but she waits; the cities fall but she stands; the old races of men lie dead in the track wherein mankind wanders always between two darknesses; yet Rome lives, and her changes are not from life to death as ours are, but from one life to another."

COFFEE

From San Francisco Chronicle

Just when we were settling down to enjoying our coffee at breakfast without restraint, a Stanford professor comes forth to worry us about it. A cup of coffee is not merely a morning bracer, Dr. Wickizer says. It is crammed full of international relations. It has social significance. It holds more fortunes, individual and national, than gypsies ever read in tea.

As a war policy, the professor reports in his book, "The World Coffee Economy," the United States has artifically stimulated demand for Latin American products, buying them at unduly high prices. If we don't keep this up after the war, there may be a depression in Latin America, with many unemployed, and it will be our fault.

It just goes to show how impossible it is these days to attain isolation, with international problems climbing right up on our breakfast tables.

THE UNRETURNING

Do not grieve for a dead love; but rather
Lament the living-lost: for Death, that seems
So surely to divide lover from lover,
So utterly and at once to quench our dreams
Is but a sleep from which we must wake—a river
To which we come down alone at evening-end,
Not so dark or so wide but, having passed over,
Lover may find lover, and friend, friend.

Death shall give up its dead: but who shall restore us
Those whom Life has taken, they who are gone
Down devious roads that led to our forsaking?
The sun will shine again as the sun shone
Over the gleaming trails we walked at morning—
Again where the bracken burnt shall the bracken burn:
Death shall give up its slain when the dead awaken—
Only the living-lost never return.

AUDREY ALEXANDRA BROWN.

Don't forget father on Father's Day—and father, don't forget to buy War Savings Certificates on that day and every other day you can.

Today's WAR NEWS Analysis

By DEWITT MACKENZIE
Associated Press War Analyst

The significance of Thursday's sensational bombing of Japan lies not in the mere fact a terrifying blow has been struck at the enemy's homeland, for that's been done before, but that at long last the Allies are operating from land bases—not aircraft carriers.

This presumably marks the beginning of regular air assaults on Japan, and by bombers so huge and powerful that the biggest machines previously employed—and they are monsters—are relegated to the position of mere "mediums." With the bombs from these leviathans tearing at the bowels of Gen. Tojo's industries, we shall achieve a great shortening of the war in the Orient.

Authorities are purposely withholding details of this historic raid so as not to give the enemy information. The Japanese have said the industrial areas of Moji and Shimonoseki, within 500 miles of Tokyo, were bombed.

However, the Nipponese probably weren't really surprised, for they had foreseen this development. That's one of the reasons for their present all-out offensive to capture the Hankow-Canton railway through the heart of China and create a barrier against Allied progress eastward towards the coast. The Japanese have been fearful of the establishment of new U.S. airfields in China. Perhaps their fears were justified.

The daring amphibious invasion of Saipan Island in the Marianas after a heavy bombardment is a further shocking blow to Japan. Possession of that strategic point would give the Allies another air base from which we could hammer the motherland. It also helps to nullify the effectiveness of Truk—Japan's most powerful naval and air base in the central Pacific.

Bombs over Japan and Saipan are a mighty fine echo to the Allied onslaught in Normandy.

LONDON CHURCHES DAMAGED

London Correspondence, Manchester Guardian

The "well-known church" that was damaged in a recent enemy fire raid was St. Dunstan's-in-the-West. For a time its lantern tower flared like a torch over the Fleet Street roofs. St. Dunstan's fretted tower, a fine feature of a dull church, rises to a lantern inspired by the famous "Boston Stump." Izaak Walton's shop was in St. Dunstan's churchyard. The greater Fleet Street church, Wren's St. Bride's, was hit in an earlier raid and is only a shell. St. Clement Danes, which is almost a Fleet Street church, was also burnt out. A famous bank where Pepys kept his account had its roof damaged.

NATIONAL DESTINIES

I am everlastingly convinced that the destinies of the hundreds of millions of men and women who happen to be nationals of the smaller countries cannot be determined for them by the major powers.—Sumner Welles.

Smart money is being put into the sock that we're giving the enemy. Buy more War Savings Certificates!

THIS WAR—FOUR YEARS AGO

June 16, 1940—Premier Paul Reynaud and French cabinet resigned. New government headed by Marshal Petain took office as Germans drove southward through France. British continued to fight in Normandy as Britain reiterated determination to fight on to victory.

PIMPLES BLACKHEADS
For Prompt Relief! Try Cuticura for ugly, red pimples, rashes, blackheads. Mildly medicated—*Really helpful.* Buy! *Made in Canada.*
CUTICURA SOAP & OINTMENT

Are your Children THIN NERVOUS UNDER PAR?

Try New, Improved OVALTINE

Children who are thin, nervous and under par, science has discovered, are often found to be eating foods which do not give them enough of the essential food elements everyone needs for health.

As a "protecting" food-drink, *New, Improved* Ovaltine adds to a child's meals the essential food elements most likely to be deficient.

Three servings of *New, Improved* Ovaltine furnish a child with a significant portion of his daily requirement of Vitamins A, B_1 and D, Calcium, Phosphorus and Iron—all from Ovaltine alone. Also quick food-energy elements and high quality proteins for building sturdy bodies.

So—if your child is thin, nervous, under par, or eats poorly, start giving him *New, Improved* Ovaltine regularly. Get Ovaltine today at drug or food store.

NEW, IMPROVED
OVALTINE
THE PROTECTING FOOD-DRINK

Dry lips relieved!
Roughness Instantly Soothed
Dry rough lips are uncomfortable—unsightly—unnecessary, too! Get quick, sure relief from unpleasant roughness and protect yourself from easily infected cracks by applying soothing Lypsyl. Because of its smooth emollient action Lypsyl quickly penetrates the cracks—guards against impurities and germs—gives immediate relief—hastens natural healing. Lips quickly regain desirable suppleness. Get Lypsyl today—use it regularly. Lypsyl is sold everywhere in handy stick form.
LYPSYL Natural Red or Invisible White for Men and Women

Men, 30, 40, 50!
Want Normal Pep, Vim, Vigor?
Try Ostrex Tonic Tablets. Contains tonics, stimulants, iron, vitamin B_1, calcium, phosphorus, aids to normal pep, vim, vigor, vitality after 30, 40, or 50. Introductory size only 50c. If not delighted with results of first package, maker refunds less price. At all druggists. Start taking Ostrex Tablets today.

SUPER SHAVING SAVING

5 FOR 10¢

SAANICH ELECTORATE

SAANICH SCHOOL LOAN BY-LAW No. 711

Voting to Take Place on SATURDAY, JUNE 17, 1944, 8 a.m. to 8 p.m.

Voting on the above By-law to raise the sum of $102,500.00, by issuing 3% Serial Debentures repayable over 15 years, for the following School Purposes, takes place at all Saanich Polling Stations on SATURDAY, June 17, 1944.

NEW SCHOOL BUILDINGS		
8-room elementary school with auditorium, Cedar Ave.	$72,080.00	
New Technical Work Shop, on Mt. View High School Grounds	19,080.00	91,160.00
FURNITURE AND EQUIPMENT FOR NEW SCHOOL BUILDING		
Furniture and apparatus for 8-room elementary school with auditorium, Cedar Ave.	10,000.00	10,000.00
ALTERATIONS AND ADDITIONS TO OLD SCHOOL BUILDINGS		
Renovation of Lakehill School, Quadra Street	9,010.00	
Addition to Tillicum School of one auditorium to be used as a classroom for the present	14,310.00	23,320.00
OTHER EXTRAORDINARY REQUIREMENTS		
Furniture and equipment for Lakehill School, Quadra Street	2,000.00	2,000.00
TOTAL ESTIMATE		126,480.00
Less Government Grant		26,712.00
NET ESTIMATE		99,768.00
Debenture Expense, including discount		2,732.00
REQUIREMENT		$102,500.00

The following Polling Stations will be open from 8 a.m. to 8 p.m.

Ward	POLLING STATION
1	Cedar Hill School or 3201 Richmond Road
2	Tolmie School or Cloverdale School
3	Gordon Head School or Cadboro Bay Boy Scout Hall
4	Marigold Scout Hall or Pentecostal Hall
5	Royal Oak School or McMorran's Pavilion
6	Keating Temperance Hall or Brentwood Women's Institute
7	Tillicum School or Gorge Barbecue

Only those Voters whose names were registered as property owners in the Land Registry Office as at May 17, 1944, will be eligible to record their vote and voters must vote in the Ward in which their name appears in the Voters' List. They may vote at either Polling Station provided in their particular Ward but must under no circumstances, vote at both.

A copy of the above By-law has been posted at each Polling Station and at the Municipal Hall, Royal Oak. Copies of the By-law will be mailed upon request.

WILFRED A. GREENE, Returning Officer.

SAANICH RATEPAYERS

VOTE "YES" tomorrow on the Saanich School Building By-law.

Listen in to Radio Station CJVI this evening from 9 to 9.30

DIGGON-HIBBEN LTD

FOR FATHER'S DAY
(Sunday, June 18th)

Father's Day Cards, of course, in the greatest variety at Diggon's, and here, too, you will find a wide choice of the sort of useful things that Father will certainly appreciate. Books, pen and pencil sets, and useful office items.

STEEL BOND BOXES
After two years of waiting, here they are! Extra heavy, 15 inches long. But hurry!

PRIVATE PRINTED NOTEPAPER
Here's a very special Diggon item. 100 sheets paper and envelopes, with your own name and address, $1.50, tax included.

DIGGONISM—When a man is down, everybody runs over him.

DIGGON'S
1200 BLOCK - GOVT. ST.

Drive out ACHES

Advertise in the Times

SPENCER'S FOODS

SATURDAY VALUES — Cash and Carry

Medium Cheese 1-lb. lots 33c	Cottage Cheese Per lb. 11c	Pure Lard Per lb. 12c
Small Wieners Per lb. 25c	Sliced Bacon, unsmoked, ½ lb. 12c	Cream Cheese Baumert, ¼'s 15c

MEATS — AS CUT IN CASE

Red Brand and Commercial Beef

SUPER VALUES — WHILE QUANTITIES LAST

Cross Rib Roasts Per lb. 20c	Blade and Chuck Steaks, lb. 19c	Rolled Ribs Outside, lb. 27c
Beef Sausage, Commercial L.C., lb., 12c	Hamburger Steak, per lb. 16c	

ISLAND MUTTON

Shoulders, lb. 14c	Legs, lb. 28c	Breasts, lb. 10c
Legs Pork Foot off, lb. 28c	Pork Steaks Per lb. 28c	Pork Chops Per lb. 35c
Stew Beef Per lb. 22c	Rolled Ribs Inside, lb. 38c	Mutton Chops Per lb. 25c
Lamb Stew Per lb. 12c	Boneless Veal Roasts, lb. 29c	Beef Kidneys Per lb. 25c

2¢ a lb. Off Cash and Carry Meats (Super Values Excepted) Between 9 and 10 a.m. Shop In This Hour and Save

SERVICE MEATS — DELIVERED

Fillets Roasts Pork Per lb. 35c	Minced Round Steak, lb. 38c	Pork Sausage S.C., lb. 25c
Forequarters Spring Lamb, lb. 27c	Plate Beef Per lb. 14c	Round Steak Per lb. 40c

CORNED BEEF Point cut, lb. 18¢ Centre cut, lb. 28¢

SELF-SERVE GROCERY SPECIALS SATURDAY ONLY

PICKLES, 16-oz. jar 28c
SPAGHETTI WITH CHEESE, Libby's, 20-oz. tins 2 for 23c
PORK AND BEANS, Aylmer, 16-oz. tins 4 for 25c
MINCEMEAT, 2-lb. jar 32c

LIMITED QUANTITIES
SELF-SERVE GROCERY DEPT. LOWER MAIN FLOOR

DAVID SPENCER LIMITED

Spencer's

Gifts FOR DADS

FOR THEIR BIG DAY

SUNDAY, JUNE 18

STORE HOURS: 9 a.m. till 5 p.m.
WEDNESDAY: 9 a.m. till 1 p.m.

Surprise "DAD" with a useful gift . . . something he can use daily . . . something to wear. You'll find a grand selection to choose from in our Men's Departments.

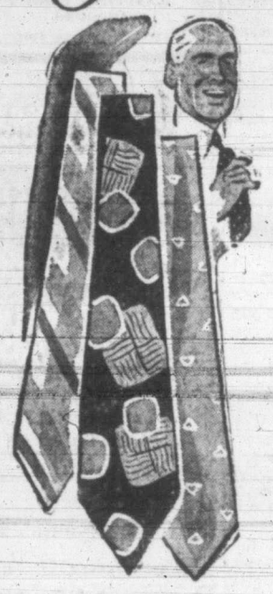

Give Dad a Tie

OF THE NEWEST TYPE AND PATTERN

Our new ties are here . . . and shown in a riot of colors and variety of patterns from bold prints to subdued stripes. A tie to suit every taste. Excellent quality, ideal for gifts 1.00

—Men's Furnishings, Main Floor

MEN'S DRESS SOCKS

CHOOSE A PAIR FOR DAD

SOCKS of cotton and wool . . . of a fine rib knit. Plain colors or with clox . . . including navy and maroon. Sizes 10 to 11½. A pair ..... 65¢ 2 pairs 1.25

MEN'S ANKLE SOCKS—Summer weight. Plain colors and a wide variety of patterns. Reinforced heels and toes, "Gripper" tops. Sizes 10 to 11½. A pair ..... 55¢

—Men's Furnishings, Main Floor

MEN'S HANDKERCHIEFS

of good quality. Full size. White, khaki and air force and white with colored borders. Each ..... 25¢

MEN'S BRACES

of plain and fancy webs. Reliable makes. A pair, 50¢ and 1.00

—Men's Furnishings, Main Floor

MEN'S BROADCLOTH SHIRTS

A Desirable Gift for Dad at 1.75

Shirts of a fine-grade broadcloth. Coat style, each with fused collar attached. Neat-fitting shirts shown in striped patterns, representing a variety of shades. Sizes 14½ to 17.

—Men's Furnishings, Main Floor

MEN'S BATHING TRUNKS

"JANTZEN" AND "SKINTITE"

SKINTITE BATHING TRUNKS—Neat fitting, with laced sides and support. An assortment of blue, red, green and light blue, with contrasting trim. Pair 1.95

JANTZEN BATHING TRUNKS in several styles. The usual fine-grade, well-made Jantzen products, made for comfort and freedom in swimming. Dry quickly. Pair 3.50

—Men's Furnishings, Main Floor

SEAFORTH

FOR DAD

A masculine blend of Scottish heather and fern in distinctive stone containers.

SEAFORTH SHAVING MUGS, each 1.50
SEAFORTH SHAVING LOTION at 1.50
SEAFORTH 3-PIECE SETS, each 4.50
SEAFORTH 2-PIECE SETS, each 3.00

YARDLEY'S

Famous English Lavender Toiletries for Men

SHAVING SETS 4.40
SHAVING SETS 2.35
SHAVING BOWLS 1.25
SHAVING LOTION ..... 85¢ to 1.45
INVISIBLE TALCUM ..... 85¢
SHAVING STICKS ..... 65¢
SHAVING CREAM ..... 65¢
PINAUD'S SHAVING BOWLS, each 1.25
PINAUD'S LILAC AFTER-SHAVING LOTION ..... 65¢
SHAVING BRUSHES ..... 1.00 to 15.00
POLAROID SUN GLASSES, a pair 1.95

—Toiletries, Main Floor

PERSONNA PRECISION-BUILT RAZOR BLADES, package of 10 blades 1.00
PAL RAZOR BLADES, 100 blades for 1.49
GILLETTE TECH SAFETY RAZOR and 5 blades, 49¢
WOODBURY'S AFTER-SHAVE LOTION, bottle ..... 25¢ and ..... 50¢
COLGATE SHAVING STICK, with case ..... 40¢
CLOTHES BRUSH, good quality ..... 60¢
BRYLCREAM HAIR DRESSING ..... 47¢

Practical Gifts That "DAD" Will Enjoy

BOOKS

SUNSET FLOWER GARDEN BOOK 1.35
SUNSET VEGETABLE GARDEN BOOK 1.35
VEGETABLE GARDEN—Colored illustrations 2.75
NEW GARDEN ENCYCLOPEDIA—Edited by E. L. D. Seymour 4.50

NEW NOVELS

BEDFORD VILLAGE, by Harvey Allen 3.00
THE RED COCK CROWS, by Frances Gaither 3.00
WITHOUT LAWFUL AUTHORITY, by Manning Coles. Priced at 3.50
BOX OFFICE—A collection of short stories 2.50

WATERMAN'S FOUNTAIN PENS with fine, medium or stub nibs. Tax included, 3.57 to 6.54
WATERMAN 100-YEAR GUARANTEED PENS in modern design 10.00
PARKER'S FOUNTAIN PENS ..... 6.00 Plus Tax
GENUINE CALFSKIN ZIPPER BILLFOLDS with window for identification cards, etc., zipper change purse, Priced at 4.50 and 5.75
COMPOSITION POKER CHIPS, a box 1.50

—Books and Stationery, Lower Main Floor

A Practical Gift for "DAD" . . .

A SPORT COAT

Of Pure Wool Tweed 21.50

One of these sport coats, accompanied by a pair of wool flannel pants, will be a gift the whole family may club together to buy for Dad this coming Father's Day, Sunday, June 18. A gift he will enjoy and wear with pride during the summer months. Jackets in colorful patterns or more conservative type . . . you'll find just the coat for him among the selection in our Men's Clothing Department.

WHITE FLANNEL PANTS

For Sports or General Summer Wear 8.50

Pants that are ideal for bowling or for almost any summer event. Of pure-wool English flannel, well tailored and neat fitting. Waist sizes 30, 32, 34, 36, 40 and 42; unfinished legs.

—Men's Clothing, Main Floor

Give "Dad" a Pair of

REPEATER SHOES

at 6.50

Made for the Man Who Appreciates Comfort and More Than Average Value . . . and Exclusive With Spencer's

If he says "They are Repeater Shoes" you may be sure he will say it with a smile that reflects satisfaction . . . for undoubtedly he has worn them before, as they are well known by Victorians for many years.

Shown in Black or Brown Calf . . . Also Black Kid
Single or Double Soles . . . All Sizes

—Men's Shoes, Government St.

If You Have Not Decided on a Gift for "DAD" See Our Selection of

Straw Hats

Hats in smart shapes . . . some with puggaree bands . . . hats that are showerproof, very light and ventilated for extra comfort on warm days.

Sizes 6⅝ to 7⅞ ..... 1.95 2.50 and 3.50

—MEN'S HATS, MAIN FLOOR

GIVE DAD A SWEATER

NEW SPORT SWEATERS—Fancy two-toned effects with Johnny collar, knitted cuffs and waistband . . . slash, buttoned pocket. Green, brown, blue and cinnamon. All sizes. Each 6.25

A NEW SLEEVELESS SWEATER VEST of brushed rayon with two pockets and self-colored braid trim. Buttoned-front vest type and very dressy when worn with a coat. Shades are canary, powder blue, beige and maroon. Each 3.95

—Men's Furnishings, Main Floor

Give "DAD" a

Dressing Gown

Always an acceptable gift—one that suggests comfort—Gowns of pure wool English flannel, checks and stripes, including blue and maroon shades. Ideal for packing for travel.

EACH 12.95

—Men's Clothing, Main Floor

Furniture is Always a Welcome Gift

It's a gift that keeps on giving—giving comfort and beauty to the room. It is also a constant reminder of the good wishes that went with it.

SUSPENSION ROCKING CHAIR in durable tapestry. Modern upholstered arms, deep soft back 49.50

UPHOLSTERED ARMCHAIR in modern styling, with full spring construction, reversible spring-filled cushions 32.75

UPHOLSTERED TUB CHAIR in a choice of coverings. A really comfortable design with shaped back 22.50

CABINET LAMP TABLE with drawers that are handy for keeping odds and ends. Genuine Oriental walnut 17.50

DOUBLE-SHELF END TABLE in specially attractive design with lacework trim. Genuine walnut 21.50

GENUINE WALNUT TELEPHONE SETS—Handy table with shelf for book. Matching chair 17.75

MODERN STYLE END TABLE in walnut with matched butt walnut top. Light bleached finish 10.95

TABLE LAMP AND MATCHING SHADE—Vase style in embossed glass. Choice of natural, blue or rose background 17.50

SEMI-LOOSE PILLOW-TOP OTTOMAN in attractive, hard-wearing coverings 11.95

FOLDING DECK CHAIRS with smart awning stripe. With arms 2.25

SPENCER'S FURNITURE DEPARTMENT, SECOND FLOOR

DAVID SPENCER LIMITED

PHONE E-4141

FATHER'S DAY SUNDAY JUNE 18

YOU'LL FIND A LARGE ASSORTMENT OF VERY USEFUL ARTICLES FOR FATHER'S DAY AT Mc & Mc

Here Are Some Suggestions

LEATHER WALLETS— From $2.00 to $5.75
LEATHER TOBACCO POUCHES —Lined. At $1.50 to $2.00
MEN'S LEATHER VALISES with zipper fastener and lock $26.00
MEN'S LEATHER BRIEF CASES with zipper fastener and lock $18.00
A large selection of COMB and BRUSH SETS from $4.95 to $17.60
EVERSHARP PEN and PENCIL SETS—Blue and gold, maroon, black and gold. Set $14.65
RONSON LIGHTER SERVICE KIT 25¢
MEN'S WRIST WATCHES— $9.50 to $43.50 (Plus Tax)
TAYLOR BAROMETERS $5.50
MEN'S PIPES— 50¢ to $2.25
GILLETTE TECK RAZORS—Each 49¢
RUBBERSET SHAVING BRUSHES 90¢, $1.75 $5.60
GILLETTE SHAVING LATHER 33¢
A large selection of FISHING TACKLE and many other sporting goods to choose from.

McLennan, McFeely & Prior Ltd.
ESTABLISHED 1859
1400 Government Street Private Exchange Connecting All Depts. G 1111

COFFEE JAMESON'S The Best

LIKE IT FRESH? JAMESON'S

"TOPPER" BLOUSE
NEW and DIFFERENT!

In lovely silk jersey or crepe, brightly splashed with flowers in many colors.

Just right for your going-away suit . . . and it doubles with a dressy afternoon or evening skirt, too!

$12.95

Mae Meighen
CORSET SPECIALIST
890 FORT AT QUADRA

RAY'S Ltd.

ORANGES
SUNKIST, 344s, dozen 43¢
STRAWBERRIES
ARRIVING DAILY
As available, basket 22¢

During the coming summer may we suggest to you, you let Foster's re-fix your fur coat to wear next winter through. ***

this Cream Deodorant Stops Perspiration

SAFELY Doesn't irritate skin or harm clothing.
QUICKLY Acts in 30 seconds. Just put it on, wipe off excess, and dress.
EFFECTIVELY Stops perspiration and odour by effective pore inactivation.
LASTINGLY Keeps underarms *sweet* and *dry* up to 3 days.
PLEASANTLY Pleasant as your favourite face cream—flower fragrant—white and stainless.

AND *doesn't dry up*

The big jar contains 21 more applications for 39¢ than other leading deodorants—and the entire contents are usable because it doesn't dry up.

Music

BEETHOVEN CHORAL CLUB AIDS SOLARIUM

By AUDREY St.D. JOHNSON

The Queen Alexandra Solarium will benefit as a result of a purely vocal program given Thursday night in the Chamber of Commerce Auditorium, by Beethoven Choral Club and the advanced pupils of Prof. J. B. Hoffman. The concert was largely attended and well received, in spite of a rather long program of ambitious proportions.

A large share of the concert was given over to operatic selections, among them such difficult arias as "Pace, Pace," from Verdi's "La Forza Del Destino," sung by Thelma Gaetz, who has a clear, musical soprano, and "O Mio Fernando," from "La Favorita," by Donietti, which gave Evelyn McGonigle opportunity to exploit the wide range and rich mezzo notes of her naturally fine voice.

Thomas Crabbe, baritone, brought a professional touch to the program with his more polished technique, as he sang "Little Jack Horner," in mimicry of Handel's arias. He also sang the solo, "Open Road, Open Sky," from Johann Strauss' "The Gypsy Baron." In this he was supported by the chorus.

PLEASING DUET

Several duets were included, most pleasing being Thira Gaetz and George Farmer, soprano and tenor, in Eric Coates' "Birdsong at Eventide." This, and the delightful "Children's Prayer," from "Hansel and Gretel," were more enjoyable than the duet from "Aida," which, while revealing great potentialities on the part of both Thelma Gaetz and Evelyn McGonigle, placed too great a strain on their, as yet, inadequate technical and artistic achievements.

The choral club is a mixed chorus, and conducted by Mr. Hoffman, they sang six numbers. As all the soloists are members of the group, their tonal quality is particularly good, and the male section lent rich cording to the balance and blend of the whole. They opened the program with "By the Bend of the River" (Edwards), swung along rhythmically in support of Mr. Crabbe in the "Gypsy Baron," and later gave a showy arrangement of "Tales From the Vienna Woods," with promising coloratura soprano Kathleen Paulin as soloist. Bringing the concert to a close, they sang "Swing Low, Sweet Chariot," and Oley Speaks' "When the Boys Come Home," with Mr. Crabbe in the solo part.

The following took part: Mrs. J. J. Fraser, Mrs. L. McDonald, Byrdie Ellers, Valdrada Speed, Thira Gaetz, Thelma Gaetz, Kathleen Paulin, Evelyn McGonigle, Jeanne Heaslip, Joan Speed, Irene Byatt, Arthur J. Speed, W. Alexander, Thomas Crabbe and George Farmer.

Personals

Miss M. Chapman is a visitor at the Empress from San Diego.

Mr. and Mrs. J. E. Pinkham are at the Empress from Fort Lewis.

Lieut. and Mrs. J. V. Hayes, Portland, are at the Empress.

Mrs. Grace L. Wright, Winnipeg, is at the Empress.

Mr. and Mrs. P. F. Murphy of Oswego are at the Empress.

Mrs. Elsie Anderson and her daughter are at the Empress from Olympia.

Mr. and Mrs. G. R. Caulfield, Harvey Station, New Brunswick, are at the Empress.

Mrs. A. C. Burdick has gone to Vancouver where she is a visitor at the Hotel Vancouver.

Mrs. Walter Windeyer of Toronto is the guest of her father, Dr. Bruce Taylor, at Saanichton.

Mrs. W. S. Brooks of Vancouver has gone to Sidney where she has taken a cottage for the summer.

Mrs. W. F. Gibson has left Victoria for her home at Ahousat, West Coast of Vancouver Island She has lived on the coast for many years, but now spends her winters in Vancouver.

Mrs. Walter Seligman of New York, who is a guest in Vancouver, has gone to Seattle to visit her sister, Mrs. Lucille McRae Paul. She will go to Qualicum Saturday where she will be the guest of her father, Senator A. D. McRae at Eaglecrest.

Among visitors from Seattle who have come to Victoria and are registered at the Empress are: Mr. and Mrs. F. C. Waite, Mr. and Mrs. C. Hill, Miss M. Kulseth, Mr. and Mrs. R. C. Williams and Mrs. J. F. Cuthbertson.

Miss Mildred Ponsford, whose marriage will take place this month, was guest of honor when Mrs. A. Ball and Mrs. C. F. Bone entertained with a miscellaneous shower at the latter's home, 313 Vancouver Street. Guests present included Misses M. Ponsford and M. Vandecasteyen and Mesdames H. Ponsford, G. Harrison, I. Johnson, K. Dumbleton, J. Duncan, K. Bunting, I. Clarke and S. House.

Mr. and Mrs. Gerald Lane, 1468 Begbie Street, held "open house" Thursday evening in honor of their son-in-law and daughter, WO2. V. E. R. Burtt, R.C.A.F., and LAW. Barbara Burtt, R.C.A.F. (W.D.). Those present included Mr. and Mrs. Reg Speck, Mr. and Mrs. J. Langdon, Mr. and Mrs. G. Langdon, Mr. and Mrs. J. Neary, Mrs. Warren Smith, Mrs. Pamela Poyntz, Mrs. J. C. Donnelly, Misses Maisie and Beryl Speck, Lorna Fulton, Pat Saunders, Jill Poyntz, Master Peter Langdon and Dr. R. W. Williams.

Mr. and Mrs. John Droob will celebrate their 60th wedding anniversary Saturday. They were married in Copenhagen, Denmark, June 17, 1884, and the greater part of their married life was spent in Victoria. After Mr. Droob retired they went to live at Shawnigan, where they spent seven years. There is one son, Oscar, at Duncan and one daughter, Mrs. Dora Irwin, Seattle. Mr. Droob has been a patient of Mount St. Mary's Convalescent Home for the past two years. Mrs. Droob will receive her friends at the home of Mrs. Arthur H. Cox, where she will spend Saturday.

Jubilee Nurses Honored at Tea

Members of the Royal Jubilee Hospital Alumnae entertained with a tea in the Nurses' Home to honor the nurses' graduating class of 1947, who received their caps this week.

Mrs. D. McLoud, president, received the guests, among whom were Miss K. Ainsley and Miss I. Anderson, instructresses, and Miss M. Porritt, assistant superintendent of nurses.

Mrs. R. Banyard presided at the tea table, and assisting Mrs. G. M. Duncan, social convener, in serving were Mrs. C. Sutton, Mrs D. J. Hunter and Miss Pearl Barber.

B. and P. Clubs Plan War Conference

Problems of business and professional women in wartime and in the postwar period will be discussed at the war conference of the Canadian Federation of Business and Professional Women's Clubs to be held in Winnipeg from July 4 to 7.

Mrs. R. F. McWilliams, wife of the Lieutenant-Governor of Manitoba and chairman of the sub-committee on reconstruction appointed by the federal government to study the postwar problems of women in Canada, will lead the round table discussion on this question.

Miss Caroline Haslett, C.B.E., president of the British Federation of Business and Professional Women, and Dr. M. L. Maffett, president of the National Federation of Business and Professional Women of the United States, are expected to attend.

Miss Madge Hall has been elected delegate from the Zelotes Club in Victoria.

Receives M.B.E.

A member of the Women's Division, R.C.A.F., AWL Audrey M. Anderson received the decoration Member of the British Empire for "efficiency beyond the line of duty" in the King's birthday honors. AWL. Anderson lived in Victoria with Mr. and Mrs. G. Stewart, 843 Richmond Road, prior to her enlistment in the air force in 1942. She is now stationed at No. 8 Bombing and Gunnery School at Lethbridge.

R.N. Men to Attend Pat's Carnival

Dancing, a swimming gala and games are a few of the attractions highlighting Carnival Day at the Crystal Garden Tuesday, which the W.A. to the Princess Patricia's Canadian Light Infantry is sponsoring. All proceeds will go to purchase comforts for the men of the regiment.

So that men of the Royal Navy stationed here may attend, members of the auxiliary are appealing to clubs and organizations in Victoria to buy tickets to the carnival for them.

Tickets may be obtained through Col. T. Moore at Prince Robert House or Mrs. Jean Colquhoun, honorary president of the auxiliary, Empress Hotel, G 8111.

Clubwomen

Mrs. R. L. Gover and Mrs. J. H. Stewart convened the successful miscellaneous stall held by James Bay Guild at the Christ Church Cathedral garden party held in the Memorial Hall Wednesday afternoon.

New members admitted to W.A. to Britannia Branch, No. 7, Canadian Legion, included Mesdames D. Symonds, M. Kirchin, E. Bigham, A. Seyler and A. Murray. Mrs. E. Swan presided. Mrs. Swan read the delegate's report of the provincial convention and Mrs. G. Sheldrick gave the general report of the convention. W. C. Hudson, president of the parent branch, spoke of future plans for accommodation for increased membership. Sum of $25 was donated to the Sevastopol Fund. Taggers were appointed for the merchant marine tag day Saturday and for Canadian Aid to Russia Fund June 24. A strawberry tea will be held at the Britannia rooms Thursday at 2.30, followed by a card game in the evening. Mrs. G. Ree is convening. Placing flowers on the memorial tablet this month are Mrs. Swan and Mrs. H. Broadbent; attending funerals are Mrs. E. Cobb and Mrs. H. Parker.

Y.P. Activities

St. John's A.Y.P.A. — Rev. George Biddle opened the Victory Carnival attended by a large number of the congregation and friends. The theme of "A Salute to the United Nations" was carried out in the various stalls, which included: Miscellaneous, representing Russia, Roberta Ray and Marjorie Maggs; flower and candy, representing Great Britain, Anne Burr and Eileen James; art, representing Free France, Eleanor Leslie-Melville and Doug Peterson; punch, representing Egypt, Jean Ray and Muriel Holmes; fish pond, representing Australia and New Zealand, Mary Wilkinson and Irene Noel; June Blandy, representing India, was in charge of the burning candle; dart game, Gary Young. Refreshments were served by Juanita Perkins, Norma Balfour, Beda Nicholson and Pat Biggar, all representing China, and Mrs. A. B. Price and Mrs. A. Paver presided at the tea urns. Canada and the United States were represented by the musical entertainment, with George Geddie as master of ceremonies. Mrs. Bert Noel sang three solos and Miss Dorothy Kenward was also a soloist. John Symonds rendered two trombone solos. Highlight of the evening was the fashion parade staged by the A.Y.P.A. boys. Sum of $70 was realized, which will go towards the new parish hall. Next week members will meet for bowling, at 8, outside Gibson's Bowladrome.

Pupils Honored At Graduation Tea

Graduation tea and presentation of prizes of Sir James Douglas School was held in the school auditorium with parents, students and teachers attending.

Mrs. W. M. Scott, Mrs. W. M. Yardley and Mrs. C. Crawford of the P.-T.A., received the guests.

Principal W. H. Wilson welcomed those present and introduced Norma Wright, who acted as chairman. Mary Rittich gave a report on the girls' activities, Walter MacDonald spoke for the boys, and the valedictory was Given by Ken Christianson. Mrs. D. J. Mugford, regent of Sir James and Lady Douglas Chapter, I.O.D.E., and Mrs. D. C. F. MacArthur, educational secretary, presented prizes from that chapter to Mary Rittich, John Moffat and Donald Jones.

Greetings were brought by Trustee F. Mulliner from the school board. Grace was said by Jean Mills. Kathleen Brien thanked the P.-T.A. for every thing they had provided for the pupils, sports equipment, a Hallowe'en party, ice cream and pop on sports day; Mrs. H. G. Woollett, president of the P.-T.A., responded.

Mrs. W. H. Wilson poured tea at the guest table, which seated members of the school board Mrs. A. Martin, assisted by Mrs. W. Watson and Mrs. H. J. Cunningham, convened the decorating. Mrs. W. C. Hudson and her committee were responsible for the tea arrangements.

Outstanding feature was the singing of school songs of the past seven years, as arranged by Mrs. E. S. Smith.

Assisting in serving were Mesdames R. V. James, C. K. Saunders, A. Dowell, C. E. Rabb, A. H. Cox, W. G. H. Firth, W. E. Corry and A. E. Gunn.

St. Christopher's Fete

Annual bazaar held by third and fourth form students of St. Christopher's School, Oak Bay, realized the sum of $265.50. A cheque for $260 has been sent to Queen Alexandra Solarium and one for $5 to the Waifs' and Strays' Fund in England.

Two hundred guests attended the affair, with various stalls being displayed in the big schoolroom, and tea being served in the house. Mothers of the children helped in the effort.

CORDOVA BAY — Plans for the annual strawberry tea and pantry sale to be held at McMorran's, June 21, were completed at a meeting at the home of Mrs. Noel Thomas. The decorating committee is headed by Mrs. B. Dyer. Mesdames F. Pottage, George Ross and B. H. Lawton are in charge of the tea. The home cooking and produce will be sold by Mrs. Wm. Mackintosh and Mrs. T. Plimley. Mrs. R. Squire and her committee will be in charge of superfluities and white elephants. Donations for this stall and donations of home cooking, field and garden produce, will be welcome. Mrs. Thomas is in charge of a contest for a quilt.

Mrs. W. N. Roberts, a visitor from Port Credit, Ont., and a member of the Women's Voluntary Services, told of the activities of the members. A contest was conducted by Mrs. H Ranger.

Sterling Silver Dresser Sets
$26.00 to $35.00
F. W. FRANCIS
DIAMOND MERCHANT
1210 DOUGLAS STREET

Tea Ends Institute For Social Workers

Social workers entertained at the tea hour this afternoon at Welfare House, 1234 Pandora Avenue, to honor Miss Marjorie Smith, professor of social work, University of British Columbia.

Miss Smith has been conducting an institute under the auspices of the Victoria Branch of the Canadian Association of Social Workers, which commenced Monday and terminat.. today. Miss Smith was for three summers professor at Smith College School for Psychiatric Social Work.

Those attending the institute were 17 social workers: Mrs. F. Mutrie, City Social Welfare Department; Miss Rae Kirkendale, Children's Aid; Mrs. A. I. Spurgin, Family Welfare;; E. G. Snowden, city welfare administrator; Miss A. L. Mess, social assistant; Mrs. G. Hughes, Family Welfare; Mrs. R. Galpin, Family Welfare; Miss B. Gamey, Children's Aid; Miss M. Wright, Children's Aid; Miss V. Ashdown, Victoria Nursery School; Mrs. A. J. Tullis, social service department, Royal Jubilee Hospital; Mrs. Kenneth Barr, secretary, Council of Social Agencies; Mrs. Hugh Campbell, Family Welfare; H. E. Blanchard, provincial social assistant; Miss Grace Martin, student; Miss Marian Foster, Y.W.C.A.

Miss Smith spoke at the bimonthly luncheon meeting of the Medical Social Workers' Division of the Council of Social Agencies, Thursday, at the Royal Jubilee Hospital.

Miss Smith said that 37 persons had graduated this year from the training at U.B.C. for hospital social workers. Dr. T. W. Walker was host at the luncheon and Mrs. Kenneth Barr was chairman.

Miss Laura Holland was also a guest at the luncheon.

Women of Moose Elect New President

Mrs. E. Van Alpen was elected senior regent of Women of the Moose, Victoria Chapter 25, at the last meeting, and will be supported by Mrs. E. Cotton, junior regent; Mrs. V. Warren, chaplain; Mrs. H. Parker, recorder; Mrs. G. Irvine, treasurer; Mrs. P. Roy, guide; Mrs. J. Vasheresse, assistant guide; Mrs. L. Watson, sentinal; Mrs. J. Reed, argus, and Mrs. E. Jacobs, pianist.

Mrs. D. Fairhurst, retiring senior regent, thanked members for co-operation during her three year term of office

Installation of officers will take place June 26 at 7.30 at the A.O.F. Hall, with Mrs. E. Deane as regent, Mrs. E. Dudney as guide, Mrs. M. Pearce as chaplain, and Mrs. Bohannon as pianist. Installation will be followed by presentation of gifts and a dance.

Committee for decorations included Mesdames G. Kennedy, V. Warren, G. Warren, P. Roy and J. Vasheresse. Practices will be held June 14 and 19 at 7. Corsage bouquets will be in charge of the ritualistic chairman, Mrs. M. Nealon.

Mrs. C. Scott, home-making chairman, reported the sum of $25.60 raised on a gift donated by Mrs. A. Spaven. Sick report was given by Mrs. J. Vasheresse. Mrs. D. Fairhurst and Mrs. C. Baker will attend installation of officers of Vancouver Chapter, June 19.

P.-T.A. Activities

Mount View with the assistance of the Craigflower, Tillicum, McKenzie Avenue and Tolmie P.-T.A.'s will sponsor a summer supervised playground at Mount View High School commencing July 3 each day from 2 until 5, and 7 until 9.

Brentwood—Mrs. V. Raines was elected president at the annual meeting. Other officers were: Vice-president, Mrs. C. Cruickshank secretary-treasurer, Mrs. A. Sturrock; conveners, Mesdames Douglas, Moody, Shiner and Lunt. The school picnic will be held June 22.

James Bay — New executive held their first meeting when the following conveners were appointed: Publicity, H. G. Yetman; hospitality and literature, Mrs. D. White; membership, Mrs. S. C. Duffil; program, Miss M. Croft; health, Mrs. W. H. Giles; safety, F. M. Shandley; social, Mrs. H. G. Browning and Mrs. R. J. Adams; radio, Mrs. McIntyre; recreation, Mrs. D. Kenyon; war effort, Mrs. B. Hitchcox. Extensive plans were made for the next term's activities.

"SALADA" TEA
Outstanding Quality

Weddings

KNIGHT—GRIFFITH

The wedding took place at St. Mary's Anglican Church, Horsham, Sussex, England, March 25, of Laura Mary Griffith of Liverpool and Pte. Leslie A. Knight of First Battalion Canadian Scottish Regiment, fourth son of Mr. and Mrs. H. E. Knight, "Broombank," Chemainus.

In the unavoidable absence of her parents, the bride was given away by a close friend, Mrs. E. Manning, Horsham.

The bride's frock was floor-length white lace with panels of satin ruching set in the skirt and shoulders. The bodice was Elizabethan style with long pointed sleeves and her embroidered full-length veil was caught to a coronet of velvet camelias. She carried a Colonial bouquet of red and white carnations. The bride was attended by Mrs. Roy Wakelin, wearing pale yellow taffeta with a yellow and silver headdress. She carried a bouquet of yellow carnations. The flower girl, Sheila Brown, was frocked in pale blue with yellow trim and a straw poke bonnet. She carried a basket of primroses and heather with the badge of the groom pinned on the front.

The groom was supported by his eldest brother, L/Cpl. Wm. Knight, First C.S.F., and ushering were Cpl. A. Eric Knight, First C.S.R., another brother of the groom, and their brother-in-law, Sgt. Sam. K. Thorneycroft, R.C.A.F.

A reception was held at the home of Mrs. Manning, where the bridal couple received guests in the garden. Mrs. A. Dore of the Isle of Wight and Mrs. E. Manning received. The two-tier wedding cake was made by Mrs. Manning from fruit sent from Canada. Cables and telegrams were read from the groom's relatives at Chemainus.

The couple left for a honeymoon at London and the Isle of Wight, before the groom rejoined his regiment. The bride is living at Liverpool and will later come to Canada.

Some members of the First Canadian Scottish Regiment present at the wedding were Pte. Dave Morgan, Chemainus; Pte. Roy Wakelin, Salt Spring Island.

Mrs. N. Robinson Heads Alumnae

Mrs. N. Robinson was unanimously elected president of St. Joseph's Hospital Alumnae at the annual meeting held at the Nurses' Home.

Sister Mary Kathleen Superior is the honorary president, and Sister Mary Gregory the honorary vice-president.

Supporting officers are: First vice-president, Miss J. Johnston; second vice-president, Miss S. Becker; recording secretary, Miss L. Perron; corresponding secretary, Miss M. Adams; treasurer, Miss J. Dengler; press, Miss E. Blenkinsop; vital statistics, Miss N. Cruickshanks; councillors, Mrs. A. C. Sinclair, Mrs. Welsh, Mrs. D. Evans, Mrs. H. E. Ridewood; refreshment convener, Mrs. A. Marshall; committee, Mrs. C. Ditchburn, Mrs. J. Grant, Miss M. Laturnus, Miss A. Leahy, Mrs. A. C. Sinclair and Mrs. Miller.

A summary of the year's work was given and tea was served to the members of the alumnae and the graduating class by the Sisters of St. Ann's.

Piccadilly Shoppe
DIRECT from ENGLAND
FAMOUS BRITISH-MADE
COATS-SUITS-DRESSES
SWEATERS - GLOVES
KNITTING WOOLS
All Shades
1105 GOV'T at Fort

Willis Pianos

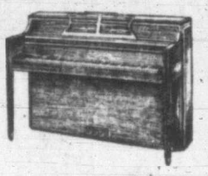

"Royal Model"
A Combination of Style and Quality
Your Present Piano Taken As Part Payment
W.P.T.B. Terms
745 VIEW STREET G 2512
SIDNEY G. CAVE, Agent

Club Calendar

Island Arts and Crafts Society Sketch Club, Monday; meet at Gorge streetcar terminus at 2 . . . Ladies of the Open Door Spiritualist Church, silver tea, Saturday, in the hall, 2.30 until 5 . . . Municipal Chapter I.O.D.E., Monday, 2, headquarters.

A Proven Remedy For Sour Stomach

Symptoms of indigestion cause considerable distress to thousands of people. Many find relief through the use of Cal-Bis-Sodex, which contains ingredients that gently help alkalize the stomach and restore proper functioning of the digestive system. Cal-Bis-Sodex gives fast relief from the distress of digestive disturbances. Cal-Bis-Sodex is on sale for 29c, 43c and 89c at all Cunningham Drug Stores and other drug stores.
(Advt. OC-6)

Lovely New SUMMER PRINTS AT SCURRAHS

WARM WEATHER SHOES
KEEP COOL IN BACKLESS PUMPS AND SANDALS
3.98 to 6.60
The VANITY
1306 DOUGLAS ST.

SAANICH RATEPAYERS
VOTE YES
AND SAVE TAXES
SCHOOL BY-LAW
Sponsored by Saanich P.-T.A.

JERSEY DRESSES

We don't need to tell you how practical JERSEY DRESSES are for so many occasions, but we do want you to know that you will find the one you want in our very complete selection. You have the choice of prints, stripes, checks, polka dots or just plain colors. Come in and look these over—we will be very pleased to help you select a dress that will really please you.

PRINTS, STRIPES, CHECKS and POLKA DOTS from..... $10.95

PLAIN JERSEY DRESSES IN WHITE AND PASTELS..... $7.95

SELF-SERVE DEPARTMENT

For the lady who likes to pick out her own dress and take as long as she wishes. Here you will find COTTON HOUSE DRESSES and AFTERNOON DRESSES in a complete range of sizes and styles and plainly marked so that you can find just what you want.

Plain Dresses and Prints, One and Two Pieces

$1.00 to $3.95

Eddy's

Modern Store for the Modern Woman

1661 Douglas

Opposite "The Bay"

Today's Crossword Puzzle

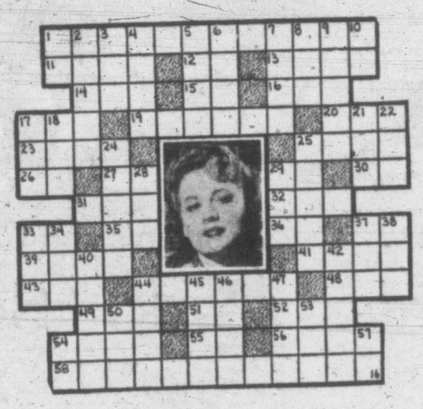

HORIZONTAL

1 Pictured actress.
11 Portal
12 Written form of Mister
13 Single thing
14 Three (comb. form)
15 Type of moth
16 Indiana (abbr.)
17 Before (prefix)
19 Man's name
20 Print measures
23 Relax
25 Operatic solo
26 Bone
27 International language
29 Opera (abbr.)
30 Lieutenant (abbr.)
31 Insane
32 24 hours
33 Near
35 Calcium (symbol)
36 Doctor (abbr.)
37 Father
39 Finished
41 Czar
43 Individual
44 Depressed
48 Native metal
49 Vase
51 Egyptian sun god
53 Long fish
54 Worry
55 East Indies (abbr.)
56 God of love
58 She is a

VERTICAL

1 Paid notice
2 Short letters
3 Neither
4 Ireland
5 Mohammedan prince
6 Away
7 Wreck
8 Tavern
9 Duck
10 Street. (abbr.)
17 In behalf of (abbr.)
18 Legal point
21 Unit of wire measurement
22 Was seated
24 Copy
25 Separate
28 Harem room
29 Unusual
33 Fuss
34 2,000 pounds
37 Standard of value
38 Exist
40 Nerve (comb. form)
42 Individual flights
44 Against
45 Space
46 Levantine ketch
47 Fleet animal
50 Reverend
53 Before
54 Fathom
57 Steamship (abbr.)

Answer to previous puzzle)

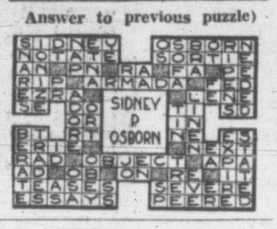

JUST ARRIVED!

NEW JERSEY PRINTS

12.95 Up

Here are the number one favorites—Jersey dresses packed with color and dash—setting the pace with original styling and beautifully blended patterns. Just right for your summer wardrobe—so cool, so easy to wear—smartly.

A.K. Love Ltd.

LADIES' WEAR

708 VIEW STREET

Dorothy Dix

MEN ILLOGICAL ON GROOMING

Dear Dorothy Dix—A poor husband writes you how the pretty girl can turn into an old slop and her husband loses his taste for her because she smells of babies and diapers and the kitchen, instead of putting perfume behind her ears. But men don't stop to think that the shoe fits the male as well as the female foot, and that women are just as disillusioned with untidy husbands as husbands are with messy-looking wives.

Now I am married to a good-looking man and I like to see him shaven and barbered and dressed up, but he feels that at home he has a right to stroll around shirtless and with a three days' beard on his face. He certainly doesn't look like the Lothario I married. Many a divorce is caused by men's fear of soap and water, for women just naturally drift towards more sweetly groomed men and men who are easier to look at than the imperfect ablutioners, as they used to say in the old Gilbert and Sullivan opera, to whom we are married.

A DISILLUSIONED WIFE.

MEN DON'T TAKE OUT UNKEMPT GIRLS

Answer—Even so. Even so. Nothing else in the world is more incongruous than that men esteem cleanliness and daintiness above all other virtues in women, yet they never seem to think that it makes any difference to women how dirty and unkempt they are. No man would step out with a girl whose hair needed combing, whose hands cried aloud for a manicure, whose clothes were soiled and rumpled and who looked as if she needed to be run through the laundry.

Husbands feel that they are justified in leaving wives who slop around the house looking like the wrath of God; yet these same men will expect a girl to be proud to be seen out with them when they are dressed like tramps, have hair straggling over their rumpled collars, and give ample proof to all and sundry that they are not on speaking terms with the bathtub.

And the very husbands who pass up their wives, who look like something the cat brought in, for women who are prinked and powdered and perfumed and made up to the last hair on their heads expect their wives to stay in love with them when they sit around the house in their stocking feet and their undershirts.

Funny, isn't it? Especially when men know that women put more stress on appearances than they do.

Social Situation

The situation: Your hostess offers you a certain kind of bottled drink that you do not like.

Wrong way—Say, "No thanks, I never drink them."

Right way—Say, "I don't believe I'll have one right now, thank you." (The first is a criticism of what your hostess offers you.)

Garden Fete At Naval College

A garden party to be held in the grounds of the Royal Canadian Naval College at Royal Roads Saturday, from 1 until 6, will be sponsored by the Belmont Red Cross Society to raise funds for the unit. The grounds are being lent by permission of the commanding officer, and officers of the school. Admission will be at the Belmont Road and Sooke Road gates.

Guests will be permitted to walk around the gardens, terraces, oriental gardens, and at the lagoon they may take short rides in the college launch. The new cadet barracks will be open for inspection. There will be a display of physical training in the gym and night gunnery action in the gun battery. Tea will be served on the lawn and the R.C.N. band will play.

Uncle Ray

CHEMICALS PRODUCE FOAM USED IN FIGHTING FIRES

When we hear a fire alarm and watch for the firemen, we do not see the dashing horses which used to pull fire engines. Steam fire engines and fire wagons have become things of the past.

Early in the present century, motor-driven fire trucks came into use. Some persons shook their heads and said that children no longer could enjoy watching a fire so much! Yet the motor fire truck proved that it could get to a fire much faster.

Instead of steam fire engines,

with their sparks and smoke, we now have motor pumps which do much better work. These motors send strong streams of water into blazing buildings.

A fire hose two and a half inches in diameter is of standard size at the present day.

The pumping power is very great. It is common for a hose to deliver 500 gallons of water per minute, and many can deliver from 1,000 to 1,500 gallons per minute. A fire unit in one large city is rated as having the power of sending out 3,000 gallons per minute!

Fire trucks take many things to a fire besides hose and pumps. They have ladders, first aid kits, electric saws and cranes. The firemen wear gas masks while they are in dangerous spots. Some fire departments have searchlight trucks, for use at night. The searchlight can fix a powerful light on a burning building.

Firemen often take small fire extinguishers to a fire. These can be carried about and are useful in putting out small fires. When they can do the work, they save the contents of the building from needless damage by water.

During the past 20 years, great progress has been made in the use of chemicals to fight fires. This may be done on a small scale with a portable fire extinguisher, or on a large scale.

Chemical trucks have been built for fire departments, and there can hurl a mass of "foam" on a burning surface. The foam looks something like whipped cream, and is produced by the mixing of chemicals while the stream is being directed at a fire. It smothers the flames, taking away the oxygen.

(For General Interest section of your scrapbook.)

NEW METHOD VICTORIA'S EXCLUSIVE SANITONE CLEANERS Garden 8166

The following druggists of Victoria and District are A.I.D. stores—Watch for Thursday's Advertisements in this paper:

Aaronson's Drug Store—G 2414
Darling's Drug Store—B 1212
Fernwood Pharmacy—G 2722
Gorge Pharmacy—E 7702
Hillside Pharmacy—G 1632
Jubilee Pharmacy—E 8911
Merryfield & Dack—G 3532
Modern Pharmacy—G 1511
J. A. Peacey—E 3411
Terry's (1939) Ltd.—E 7187
Williams' Pharmacy—G 3841

The memory of your shining hair Goes with your sweetheart everywhere!

No other shampoo leaves hair so lustrous...and yet so easy to manage!

Only Drene with Hair Conditioner reveals up to 33% more lustre than soap . . . yet leaves hair so easy to arrange, so alluringly smooth!

His heart will hold a brighter picture of you, if your hair is always lovely, shining! So don't let soap or soap shampoos dull the lustrous beauty he adores!

Be beauty wise! Change to Drene Shampoo with Hair Conditioner. See the dramatic difference after your very first shampoo . . . how gloriously it reveals all the lovely, sparkling highlights, all the natural colour brilliance of your hair!

See, too, how this new, improved Drene containing hair conditioner now leaves hair far silkier, smoother, easier to manage . . . right after shampooing! Easier to comb into smooth, shining neatness!

So insist on Drene Shampoo with Hair Conditioner . . . or ask your beauty shop to use it.

And remember! Drene gets rid of all flaky dandruff the very first time you use it!

Soap film dulls lustre—robs hair of glamour!

All cake soaps and liquid soap shampoos leave a dulling film on your hair. Drene never leaves any dulling film.

That's why Drene reveals up to 33% more lustre!

Drene Shampoo with Hair Conditioner

DRENE IS MADE IN CANADA

Father's Day June 18

Choose a watch from one of these famous makes . . .

Longines · Rolex · Gruen
Tavannes · Bulova

Priced From..... 24.75

ROSE'S Ltd

JEWELERS & OPTICIANS

Phone E-6014 1317 DOUGLAS

Don't have a shabby fur coat when all you have to do, is to send it into Foster's, where they'll make it look like new! ***

Join the Women's Voluntary Services. Register 10.30 a.m. to 4 p.m., daily, Room 1, Arcade Building, 1119 Government St. ***

"Multiply your smile by 3!"

DOUBLE YOUR MONEY BACK if Libby's "Gentle Press" Tomato Products are not the best you've tasted.

"Good teeth are only *one* feature of a really fascinating smile. Multiply this by three (healthy gums, sparkling eyes, a clear complexion) and you'll have the *complete*, dazzling smile of perfect health. This kind of smile demands vitamins A and C and the most delightful way to get *them* is in Libby's 'Gentle Press' Tomato Juice."

There are also valuable minerals in this sparkling juice which is "gentle pressed" from pedigreed tomatoes, grown from special seed and picked at sun-ripened perfection. Brimful of natural goodness, Libby's Tomato Juice is such a taste-thrill that it is first choice of Canadians from Halifax to Vancouver.

Libby's "Gentle Press" Tomato Catchup, Chili Sauce and Soup are equally good—try them.

SAVOURY LIMA BEAN SCALLOP

Soak 1½ cups dried lima beans overnight. Cook until tender with ½ teaspoon of salt and 1 sliced onion.
Add: 1 can Libby's Tomato Soup
½ cup water 1 cup diced celery
1 tablespoon of melted fat
Pour into greased casserole, sprinkle with bread crumbs and bake 30 minutes in moderate oven. Top with crisp bacon strips if desired. Serves 6.

LIBBY, McNEILL & LIBBY OF CANADA, LIMITED
CHATHAM • ONTARIO

Libby's "GENTLE PRESS" TOMATO PRODUCTS

The Bay

Phone E-7111

STORE HOURS
9 a.m. to 5 p.m.
WEDNESDAY
9 a.m. to 12 Noon

Girls' 8 to 14X

Play Suits

2.98

Very cool and casual one-piece play suits. Neatly-pleated shorts . . . short-sleeved, shirt-maker top. Choose yours from one of the many attractive floral prints.

—Junior Fashions, Fashion Floor at THE BAY

Pied-Piper

Oxfords

For Active Girls

5.95

Perfect-fitting lasts in stylish patterns in black or brown calfskin. Goodyear welted soles . . . sizes 3½ to 9, widths 3A to C. Come in, select your pair while size range is complete.

—Children's Shoes, Fashion Floor at THE BAY

Women's and Children's

Ankle Socks

Sizes 6 to 10½. Pair..... **25¢**

For mother, big sister and little sister, durable cotton ankle socks in plain or striped colors. Easy to wash, comfortable to wear with summer play clothes. Choose several pairs!

COTTON AND RAYON ANKLE SOCKS
Neat turn-back cuffs in plain colors. Sizes 6 to 10½. Pair..... **19¢**

COTTON ANKLE SOCKS
Durable cotton socks in plain or ribbed stitch. Neat-fitting tops. Good range of plain colors and stripes. Sizes 6 to 10½. Pair..... **29¢**

—Hosiery, Street Floor at THE BAY

Summer

Dresses

For Sun or Shade

5.95

See these sunshine fashions! Heaps and heaps of daisy-fresh dresses in one or two-piece styles. Dresses with square necklines, button fronts, ruffles or rick-rack braid . . . and in those hard-to-wrinkle sheers, bembergs, ginghams, piques, chambrays and spuns. See them all . . . crisp, cool, smart for now, through summer. Marvelous sun colors in sizes 12 to 44, 11 to 19.

—Women's Dresses, Fashion Floor at THE BAY

1,000 Classic Wool

Sweaters

Pullover or Cardigans

2.98

Come early for first choice of these practical, popular sweaters. Button-to-the-neck cardigans, high-neck pullovers. Make up your own twin set, matched or mixed, whichever you choose. Included are fine wools in the newest weaves . . . beautifully simple and lasting. Pastel shades in sizes 14 to 20. No Phone Orders, Please. Limit 2 to a customer.

Short-Sleeve

Pullovers

1.98

Pure-wool, classic-style pullovers in pretty summer shades! Wear them with slacks, shorts or the new knee-length skirts. Sizes 14 to 20. No phone orders, please. Limit, 2 to a customer.

Pure Wool Cardigans

Flattering V-neck cardigans, beautifully woven from soft, pure wool. Many lovely shades that blend well with dresses, skirts or slacks. Misses' and women's sizes. No phone orders, please. **4.30**

—Sportswear, Fashion Floor at THE BAY

Dainty Voile

Gowns

1.98

V-neck or square-neck nighties in cool cotton voile or batiste. Very feminine with dainty lace . . . and, of course, the tailored stand-bys for those who prefer them. Pretty florals or checks in small, medium and large sizes.

Cotton Print Pyjamas

Fine quality cotton in your favorite butcher boy style. Floral prints with lace trimming on the collar. Pretty shades in sizes 14 to 20..... **1.69**

—Lingerie, Fashion Floor at THE BAY

Large, Sturdy Wardrobes

Large size..... **9.75**

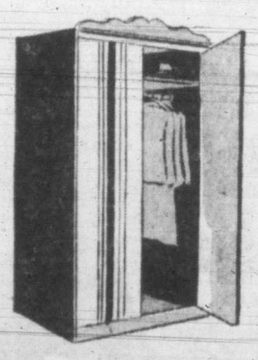

Just arrived in time to give winter clothing the protection it needs during warm weather. Sturdily constructed, dustproof and mothproof, reinforced with wood. Has 2 doors and hat shelf and holds 8 to 10 garments. Limited quantity.

Heavy Corrugated Wardrobes

75 only, wardrobes made of heavy corrugated paper. Each holds 6 to 8 garments. Special at..... **1.39**

Strong Mothproof Bags

Strong bags, made of cedarized building paper and mothproof. Holds one heavy garment; 2 light ones. Each..... **69¢**
89¢ and 1.19

—Notions, Street Floor at THE BAY

Sale of better

Straw Hats

½ Price

A clearance of higher-priced lines, including smart sailors, matron hats, small, tricky styles. Black, navy, brown and rose. Head sizes 22 to 23.

—Millinery, Fashion Floor at THE BAY

Hudson's Bay Company.

INCORPORATED 2ND MAY 1670

Remember

DAD

on Father's Day
Sunday
June 18

and choose his favorite gift from the wide selection on display at "The Bay"

Collar-attached Shirts

A gift he can enjoy every day!

1.95

Warrendale shirts in a wide assortment of fancy patterns and shades. You're sure to find Dad's favorite included. Fine, firm materials, well finished. Sizes 14½ to 17 in assorted sleeve lengths.

Khaki Shirts

Regulation style with neatly-attached collar and two pockets. Full fitting, in sizes 14½ to 17..... **3.00**

Others, 2.00, 2.75, 3.00 and 3.50

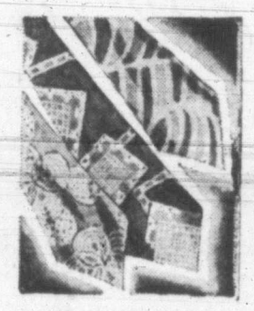

Man-Picked Neckties

1.00

In a wide selection of the newest, smartest colors and materials that blend with any suit. Lined with a crease-resisting material.

Others, 29¢, 65¢ and 1.50

V-Neck Sweaters

2.95

Others at 3.50 and 4.25

Popular sleeveless sweaters in canary, green, grey or white. Pure wool in fine rib stitch or heavier patterns. Dad will appreciate one for sports-wear. Sizes small, medium and large.

Men's Oxfords

7.95

For men who are particular about their feet . . . fine quality oxfords that are all you ask in comfort, style and lasting wear. Carefully lasted in fine quality leathers. Choose from the large variety of patterns in black or brown. Sizes 6 to 12 . . . widths B to E.

—Men's Shoes, Street Floor at THE BAY

Socks for Dad

75¢

Wool and cotton yarns, finely knitted in plain or ribbed stitch. Well reinforced at heels and toes . . . light in weight. Black, in sizes 10½ to 12.

Dress Socks

Well-known Canadian makes in a good selection of shades. Each sock well reinforced. Sizes 10½ to 12. Pair.... **55¢**
Others, 39¢ to 1.00

—Men's Furnishings, Street Floor at THE BAY

Sports Mirror

By PETE SALLAWAY

FIVE TIE games, postponements due to the weather and wet grounds and an invasion day cancel out, have put the ball league so far behind in its schedule we doubt if the boys will catch up. They will soon have to adopt the same system as the major leagues by having the clubs pick up their tie games and play them out. Might be a good idea to have some Saturday set aside as "tie game day" and let all the clubs show up to run off their stalemates. That would be one way of cleaning up the schedule. When it comes time to close out the regular schedule the officials may find they will have to run off some of the no-decision affairs in order to settle the standings. Up to the present the air force are the only team that has played more games so the league may decide to wash out the entire slate of tie results and just close off the schedule when all the clubs have played the same number of contests.

NOTICE where the Vancouver Senior League is scheduling all its four teams for action on July 1 so the local circuit will have to look elsewhere for a club to appear here in exhibition games on the holiday. In past seasons a mainland team has always shown here in a doubleheader for the Dominion Day trophy and the league had hoped to bring over the league-leading Arrows for this year's engagement. Of course, Bellingham was scheduled to play in Vancouver May 24 but elected to come here so Arrows might be prevailed on to make the jaunt across the gulf. Otherwise the league will have to bring over a Washington team for the holiday bill.

FASTBALL teams are getting pretty fed up over the condition of the playing fields at the Central and Victoria West Parks. They feel it is time the city parks board made some effort to put the grounds into at least fair shape and eliminate the chances of players suffering injury through the bumps, holes and ruts that dot the fields. Chatting to **Art Bird,** one of the softball umpires who works games at these parks he described the playing conditions as "a disgrace." "When you consider the parks are being used five nights a week and the number of players taking part it seems the city should do something to improve these fields," he said.

ORGANIZED a few weeks ago the Vancouver Island Seniors' Golf Association is rapidly filling out its membership and the limit of 75 should be reached shortly, according to **Fred Smith,** one of the sponsors of the new organization. The Uplands Club has already disposed of its quota and seniors of the other local clubs are showing a marked interest in the group. Smith said today he wanted to clear up an impression that was being circulated around the clubs. The new association is open only to members of clubs in good standing and they must have a recognized handicap. Several applications have been received from players who are not members of clubs and have no handicaps but they will be refused, Smith said.

FIRST TOURNAMENT of the new association will be held July 10 and 11 over the links of the Uplands and Victoria clubs. The event will be 36 holes medal on full handicap and is certain to attract a large entry. The island seniors plan to divide their players into three age groups 50 to 60 years; 60 to 70 and 70 and over. The association membership is open to golfers of 50 years and over. So any of you senior golfers who plan on joining the new association had better get in your applications immediately.

Murdies Win Boxla

Murdies defeated James Bay, 12 to 6, in a box lacrosse game Thursday night. Winners held a 5 to 4 margin at half-time.

With three goals each, Castner and Ellis paced the offensive for Murdies. Stinson registered a pair for the Bays.

Tonight, at 7, the Owl Drug will meet Douglas Tire.

IN GOOD SUPPLY
Millbank
STRAIGHT CUT
VIRGINIA CIGARETTES
Your Dealer

The House of Dorman
ESTABLISHED 1883

SUNDAY, JUNE 18
FATHER'S DAY

Many fathers have had a secret desire for a light, summer-weight worsted of select quality. We have just the suit he'll like in the smooth worsted, also soft shadow plaids or wide pin stripe. These are new weaves, new shades and new styles. You'll admire the fine tailoring and extra features. There are many high-class articles that father will appreciate, so shop at

O. H. DORMAN LTD.
MEN'S CLOTHING and FURNISHINGS
1328 DOUGLAS STREET PHONE G 5311

Mancuso Credits Vitamin Pills For Great Comeback

NEW YORK (AP) — Those Vitamin B-1 tablets, to which Mel Ott attributes his remarkable home-run surge, have given ancient Gus Mancuso a new lease on life.

One of the oldest catchers in the major leagues in point of service, with the exception of Rollie Hemsley of the New York Yankees, Mancuso, apparently, has won the New York Giants' first-string receiving job from Ernie Lombardi.

Inserted into a revised line-up on May 23, the swarthy Texan made two hits and drove in a pair of runs. Since then, Gus has been hitting timely, drawing frequent bases on balls, and handling the pitchers flawlessly.

Including Tuesday's game, Mancuso has caught 15 of the last 19 games, and made 16 hits in 43 at bat for an average of .372. Besides he has coaxed nine free passes.

"Yes, I've been taking the same pills Ottie has, and they're wonderful. I take a shot every night before I go to bed. Not only do I sleep well, but I get up fully refreshed," Gus says.

MORE SPEED

Mancuso also credits the vitamins for his increase in speed. Of late he has been going from first to third on an outfield hit, and has even outlegged a couple of infield hits.

The 38-year-old veteran of four major league clubs, who hasn't hit over .231 in the last five years, revealed that he has changed his batting stance.

"I choke up on the bat and punch the ball rather than cut away, as in previous years. I'm not going after as many bad balls as I used to when I swung from the end of the bat, and I've been getting those bases on balls."

Senior Ball Clubs Play Three Games

Highlighted by a battle tomorrow afternoon at 2.30 between the Victoria Machinery Depot and Navy, the senior ball league will stage three games over the week-end.

This will be the third meeting between the league-leading shipbuilders and the sailors. They opened the season with a 4 to 4 tie while the second engagement resulted in a 3 to 2 win for the Navy. Cy Shillito, with three straight pitching wins to his credit, will go to the mound for the V.M.D., while Jimmy Ingamells is the likely choice for the bluejackets.

Tonight at 6.30 the R.C.A.F. Flyers will hook up with the Eagles. The airmen have chalked up three wins and a draw in their last four starts and are proving the most improved club in the circuit.

Tomorrow night at 6.30 it will be Eagles against the Army.

Cricket Matches

Line-up of the Five C's cricket team for the match tomorrow afternoon against the Royal Navy at Macdonald Park will be chosen from the following: J. Payne, Adie, G. Payne, McKean, Harper, Cliff, Anders, Parker, Shrimpton, Attwell and Gardiner.

The other match will bring together the Albions and the Royal Canadian Navy at Beacon Hill Park. Both fixtures will commence at 2.30.

Mary Isn't Home

Trapped off third, Mary Farmer of Chicago Chicks is out at plate as bespectacled Liz Walsh of Parichy Bloomers blocks and tags in National Girls' Softball League game in Chicago.

Boston Sox Still Win

Capture Ninth Straight

Boston Red Sox joined St. Louis Browns in running the longest winning streak of the season when they defeated the Philadelphia Athletics 5 to 1, yesterday, for their ninth straight victory.

Tex Hughson, Red Sox ace righthander, gained his ninth victory to bring his team to within a half game of the league-leading Brownies. Hughson thus ties Hal Newhouser of the Detroit Tigers for the most victories in the American League. He allowed the Athletics six hits to give the Sox a clean sweep of the four-game series.

The New York Giants defeated the Brooklyn Dodgers 9 to 2 last night to move into a tie with the Cincinnati Reds for third place. Mel Ott smashed his 17th homer in the first inning with two on.

Washington made it three out of four over the New York Yankees, with Mickey Haefner outpitching Joe Page 3 to 2.

Rookie Paul O'Dea's single in the 11th inning scored Oris Hockett to give Cleveland a 3 to 2 win over Detroit. Joe Heving, who twirled the last four innings was the winner and Paul Trout, going all the way, the loser. The victories advanced the Senators and Indians a couple of notches into a fourth-place tie.

Pittsburgh defeated Cincinnati 1 to 0, scoring the lone run in the ninth on Bob Elliott's single scoring Jeep Handley.

The Philadelphia Phillies came from behind twice to win from the Boston Braves, 5 to 4. Ford Mullen's single with two out scored Jimmy Wasdell, who had doubled to start the eighth. Jim Tobin, in relief, was charged with the loss and Ken Raffensberger received the win.

The St. Louis and Chicago clubs in both leagues were not scheduled.

COAST LEAGUE

Manager Dolph Camilli's rampaging Oakland Acorns had built up a 13 to 1 margin over Portland by the time the second out was made in the top half of the sixth inning.

Perhaps it was the lop-sided score that made them forget. Anyway, the two teams, still with only two out, suddenly broke up activities and changed positions, the Oaks taking the field and the Beavers seeking the shelter of their dugout.

It wasn't until well into the next inning that the scorer brought the boner to light.

It was straight baseball from then on, with Camilli's crew winning 17 to 2 and dropping Portland out of first place in favor of the San Francisco Seals, who trimmed San Diego 6 to 1.

Dick Conger let Seattle down with hits and bagged four safeties himself to lead Los Angeles to a 9 to 2 win over the Rainiers. It was Seattle's sixth loss in seven tries.

Hollywood had an easy time with towering Steve Le Gault, Sacramento's stringbean pitcher. Fifteen Hollywood hits were good for a 9 to 1 triumph.

NATIONAL LEAGUE

	R.	H.	E.
Brooklyn	3	6	1
New York	9	8	3
Batteries—Gregg, Branca (6) and Owen; Feldman and Mancuso.			
Pittsburgh	1	4	1
Cincinnati	0	8	0
Batteries—Butcher and Camelli; Delacruz and Mueller.			
Boston	4	13	2
Philadelphia	5	11	0
Batteries—C. Barrett, Tobin (8) and Masi, Hofferth (8); R. Barrett, Raffensberger (8) and Finley.			

AMERICAN LEAGUE

New York	2	7	0
Washington	3	8	0
Batteries—Page, Turner (8) and Hemsley; Haefner and Ferrell.			
Detroit	2	11	2
Cleveland	3	9	2
Batteries—Trout and Swift; Reynolds, Klieman (9), Heaving (10) and Rosar.			
Philadelphia	1	6	1
Boston	5	6	0
Batteries—Harris and Hayes; Hughson and Conroy.			

COAST LEAGUE

Los Angeles	9	11	2
Seattle	2	5	3
Batteries—Conger and Fernandes; Tincup, Holt (7) and Sueme.			
San Diego	1	8	2
San Francisco	6	11	2
Batteries—Cecil and Ballinger; Werle and Sprinz.			
Sacramento	1	10	2
Hollywood	9	15	2
Batteries—Le Gault and Steiner; Smith and Hill.			
Oakland	17	22	1
Portland	2	6	4
Batteries—Scarsella and Raimondi; Lorenz (8); Wilson, Federmeyer (4), Windsor (5), Ott (8), Rogers (9) and Norager, Campbell (7).			

INTERNATIONAL LEAGUE

First Game—			
Rochester	2	3	1
Jersey City	0	6	1
Batteries—Trotter and Malone; Hansen and Fieltas.			
Second—			
Rochester	0	4	2
Jersey City	4	5	1
Batteries—Emmerich, Weldon (8) and Malone; Brondell and Stephenson.			
Montreal	6	12	0
Syracuse	2	3	6
Batteries—Collins and Andrews; Konstanty, Coffman (9) and Rice.			
Toronto	14	18	1
Baltimore	4	12	3
Batteries—Jaglett and William; Embree, Rochevot (1), Kleckley (9), Lollar.			

AMERICAN ASSOCIATION

First Game—			
Louisville	10	12	1
Minneapolis	5	9	0
Batteries—Byers, Lucier (7) and Lady; Bain, Horton (2), Wonson (4) and Aragon.			
Second—			
Louisville	6	6	2
Minneapolis	4	6	1
Batteries—Widmar and Walters; Sahlin, Hoggett (6) and Aragon.			
Columbus	5	9	1
Milwaukee	5	13	0
(Tie game called after six innings, rain.)			
Batteries—Podjagny and Burmeister; Schweetz and Raddant, Jordan.			
Indianapolis	3	10	1
St. Paul	2	7	2
Batteries—Logan and Poland; Nicholas and Paddey, Castro.			

Minora Blades Mean
HAPPY SHAVING
Comfortable shaves at a real saving—that's the net of the Minora story. It's the quality blade in the low price field.

Vic Ghezzi Leads With Subpar 67; Sets Course Mark

NEW ROCHELLE, N.Y. (AP) —Sgt. Vic Ghezzi of Deal, N.J., paced a field of 110 starters through the first 18 holes of the $13,333 New York Red Cross golf tournament Thursday with a five-under-part 67, fashioned with a course-record 30 on the back nine.

The round gave him a two-stroke edge over Byron Nelson, pre-tourney favorite from Toledo, Ohio.

Back of the two leaders, with sub - par 70's, came Frank Strazza of Greenwich, Conn., and Ziggie Mellon of Bronxville, N.Y.

Six players were bracketed at 71, including veteran Gene Sarazen of Darien, Conn, and Jug McSpaden of Philadelphia.

Other scores included Sam Byrd, 74; Paul Runyan, 75, and Craig Wood, 77.

Bobby Summers Has Winner at Dufferin

TORONTO (CP) — Donedna, owned by C. King of Hamilton, Ont., won a surprise victory Thursday in the Lake Shore Handicap, seven furlong feature of the inaugural program of the Long Branch Jockey Club meeting at Dufferin race track.

Given a superb ride by jockey Bobby Summers, he sped to the finish line by a nose over W. T. Northgrave's Pacific Isle, who was two lengths in front of the Garden City Stable's Brother Pat.

The winner paid $24.90 for a $2 win ticket.

Pacific Isle and the favored Gallant Foc, from the Riverdale Stable, had most of the early speed, followed closely by Brother Pat and Donedna.

ATKINSON HAS PAIR

NEW YORK (AP)—Ted Atkinson, Toronto jockey who rode five winners Wednesday and 10 in the first three days this week, booted home two more at Aqueduct yesterday.

Atkinson, who figured he had ridden 124 winning mounts before yesterday's program, guided Mrs. Payne Whitney's Tambo, a $4.90 for $2 favorite, home first in the featured Gowanus Purse at six furlongs, then completed his double aboard Allessandro in the day's last race.

Tambo came fast in the stretch to beat a field horse, Yodeler, by a half length with Bud Grey third. A crowd of 18,368 sent $1,987,563 through the mutuel machines.

Join the Women's Voluntary Services. Register 10.30 a.m. to 4 p.m., daily, Room 1, Arcade Building, 1119 Government St. ***

Hycilla Wins Oaks; Derby On Tomorrow

NEWMARKET, Eng. (CP) — Hycilla, owned by William Woodward, won the Oaks classic today at odds of 8 to 1.

Monsoon and Kannabis were second and third in the mile-and-a-half test for three-year-old fillies. The co-favorites, Tudor Maid and Picture Play, were out of the money.

Britain's fifth wartime racing season reaches its climax tomorrow with the running of the Derby over Newmarket's historic downs. About 20 are expected to start.

The American-owned Hycilla did not race as a two-year-old, and in her only previous start this season she ran no better than second in a maiden stakes.

But today, with G. Bridgeland up, she took the lead at the mile post and stood off Monsoon and Kannabis to win by a length and a half in 2.30 3-5.

THIRD MAJOR TRIUMPH

The filly by Hyperion — 1933 Derby winner, who sired Pensive, winner of this year's Kentucky Derby — brought Woodward his third victory in major British classics. He took the St. Leger with Boswell in 1936, and the 1,000 Guineas with Brown Betty in 1933.

Picture Play, winner of the 1,000 Guineas this year, never threatened the leaders, and wound up sixth, while Tudor Maid finished ninth in the field of 15.

The victory brought Woodward about $14,000.

While Picture Play and Tudor Maid were pre-race favorites at 5 to 2 and 7 to 2, Hycilla had been well liked, and quoted as third choice at 100 to 8.

Monsoon paid backers about 8 to 1 to place, and Kannabis was worth 9 to 2 to show.

Henry Armstrong Finishes Davis In Second Round

NEW YORK (AP)—Hammering Henry Armstrong battered Al (Bummy) Davis to the canvas in quick order at Madison Square Garden Thursday night, scoring a technical knockout in 69 seconds of the second round. Davis was down for counts of eight and nine in the first round.

Bouncing back from a 10-round defeat at the hands of Willie Joyce in Chicago two weks ago, Armstrong, a 13 to 5 favorite, gave Davis an unmerciful beating before referee Frank Fullam stopped it.

Each weighed 141¾ pounds.

From the opening bell, Armstrong was on top of Davis. He whaled away with lefts and rights at close quarters, then, suddenly, stepped away and whipped over a left and Davis' knees sagged.

Another left and right, and down went Davis for eight. Armstrong swarmed over him again and with a series of lefts and rights knocked Davis outside the ropes. Davis managed to stagger inside the ropes at nine as the bell rang. Many thought he had been counted out.

Davis was helpless in the second round. It was Armstrong left and Armstrong right. Davis went down for four, then two, then sprawled on his stomach. Referee Fullham didn't bother to count as he waved Armstrong away.

SUSPEND JOCKEYS

DETROIT (AP)—Stewards at the Detroit race track, continuing a disciplinary program Thursday handed out five-day suspensions to Jockeys Cornelio Mojena and C. L. Martin for unsatisfactory riding performances. The action increased the list of jockey suspensions to eight in 22 days.

Play Nine Matches In C.P.R. Tennis

Nine matches were played in the C.P.R. Club tennis tournament Thursday on the Belleville Street courts and four of them went to extra games.

Results follow:

J. Marlyn won from H. Meadows, 6-0, 6-2.
P. Holden won from R. Fields, 6-4, 6-4.
A. Boulet won from G. Rowebottom, 6-1, 3-6, 6-3.
D. Shore won from M. Demings, 6-2, 6-0.
H. Meadows won from S. Rowebottom, 0-6, 6-0, 6-0.
J. Williams won from M. Renwick, 6-3, 6-4.
A. Collins won from P. Rochette, 6-0, 6-2.
O. Goré-Langton won from L. Hiscocks, 4-6, 6-3, 6-3.
A. Campbell won from F. Laidlaw, 6-3, 4-6, 6-4.

TODAY'S DRAW

5.30—D. Newman vs. A. Boulet; L. Kitchin vs. P. Lockley; V. Demings and H. Meadows vs. M. Renwick and J. Williams; E. Clarke vs. B. Joudrey.
6.30—R. McInnes vs. S. Gaunt; W. Brunne-Cave vs. G. Fields; R. Kearney vs. A. Campbell.
7.30—D. McLaren vs. F. Staples; J. Collier vs. A. Collins; M. McDonald vs. V. Barker.

Job for Eisenhardt

OTTAWA (CP) — Maj. Ian Eisenhardt of Vancouver has been seconded from the army, where he was chief sports officer, to the Health Department as National Director of Physical Fitness, with a salary of $5,000 a year and traveling expenses, it was disclosed Thursday in the Commons.

Softball Battles

Navy-Army Victors

City senior A fastballers swung into action again last night, after a week's lay-off, with two interesting contests. In the curtain raiser, a hard-hitting Army nine made short work of the R.C.A.F. Blues, new entry in the league, by the one-sided score of 12 to 3. The second contest resulted in a Navy win over Tommy Tuckers, after a nip and tuck struggle, 6 to 4.

The soldiers, one run behind at the end of the first, 2 to 1, took matters in hand and scored in every inning bar the second and fourth. Three runners crossed the plate in the third; three in the fifth, one in the sixth, and four in the seventh. Blues only reply was one in the fifth.

Martin, throwing for Army, allowed six hits, walked one and struck out eight. Shore, Blues, was nicked for 11 safeties, walked two, and struck out 4. Blues errored five times; Army three.

Umpire Art Bird ordered Army second baseman Hobbs out of the game in the seventh when he used "catch as catch can" tactics on Dunlop when the latter stole second.

Navy backed up the pitching of Ossie Ross with hits when they were most needed. After being out in front 5 to 1, at the end of the fifth, the sailors subdued a three-run Tucker rally in the 6th, scored another in the seventh, to run out victors.

MONCAR HITS HOMER

The big stick of Hank Moncar, smooth-working Navy first baseman, helped things along with four for four, including a sweet wallop over centre fielder Johnstone's head that went for a home run. To make the result certain, Tuckers threw in five errors in the field as against one for the sailors. Ross, Navy chucker, donated two bingles and was more or less lucky getting out of a bad hole in the third when McLellan and Kennedy flew out with the bags loaded. He issued two "frees" and fanned two, Joe Bryant lasted four and one-third frames for Tuckers, giving up five hits, two walks, and striking out two. Billsborough, who relieved, was nicked for three hits, and whiffed two.

Tuckers made their big bid in the sixth, hits by Kennedy, Johnstone, Findlay, Watson, Baker, and an error by Wilson, sending three runs home. Hussey's spectacular catch of Billsborough's high fly closed the rally.

Short scores follow:

	R.	H.	E.
Army	12	11	3
R.C.A.F.	3	6	5
Batteries—Martin and Milliken; Shore and Kelly.			
Navy	6	8	1
Tuckers	12	4	0
Batteries—Ross and Jackson; Bryant, Billsborough and Kennedy.			

In a women's game, Hudson's Bay defeated Boeings, 14 to 5, while in a junior game the Boilermakers turned back K.V.'s, 15 to 3.

BRAKES
SPECIALIZED
CARBURETOR AND MOTOR
TUNE-UP SERVICE
BOULTBEE
(VICTORIA) LTD. 1100 YATES ST

BRYLCREEM
THE PERFECT HAIR DRESSING

For Well-groomed Hair

• For good-looking, well-groomed hair, millions use Brylcreem daily. You too, can have hair that looks smart and stays in place all day. Brylcreem applied to your hair and scalp, overcomes dryness, imparts a natural lustre, and keeps your hair neat without a sticky, greasy appearance.

And ladies too, will find Brylcreem effective in making their hair-do last longer, by keeping those dry loose ends in place. You can buy economical Brylcreem from any druggist in handy tube or jar.

NO STARCH • NO ALCOHOL • NO GUM • NO SOAP

Also sold in JARS

Look in the Want Ads
Want Ads cover every human need.
Phone B 3131

20% More Cream For Your Money In This Big 3-Ounce Tube
Gillette Lather SHAVING CREAM

Made by the world's leading experts in shaving comfort, the makers of Blue Gillette Blades.

DISTINCTIVE BRITISH WOOLLENS
in fine clothes for men and women
W. & J. WILSON • 1221 GOVERNMENT ST. EST'D 1862

Today's Cakes need SWANS DOWN'S INSURANCE

NOW more than ever, you need the baking insurance of reliable recipes...of good dependable ingredients! More and more women are using Swans Down to insure cakes that are high...feather-light...tender...superlatively delicious!

Swans Down is made especially to make *better cakes*. Milled from selected soft Canadian winter wheat ...sifted again and again through silk, until 27 times as fine as ordinary flour! Ask your grocer for Swans Down—and know the thrill of making *outstandingly* good cakes, every single time! 9 tested recipes on every Swans Down package.

• If a cake is worth making, It's worth making with

SWANS DOWN CAKE FLOUR

REGISTERED TRADE-MARK BRAND A Product of General Foods

1,000 Shipwrights Idle in Vancouver

VANCOUVER (CP)—One thousand of 1,500 day shift workers at the Burrard South shipyards began a sit-down strike Thursday in sympathy with 120 members of the Shipwright's Industrial Union.

The shipwrights, protesting against entry into the yard of business agents of the Amalgamated Shipwrights' Union, laid down their tools, and about 900 other workers belonging to unions affiliated with the Canadian Congress of Labor followed suit. Five hundred A.F.L. affiliated union men remained at work.

Invite SERVICE MEN and WOMEN to your Home

A Good Spot to Drop Anchor!

ENTERTAINING the boys doesn't call for elaborate refreshments. Serve Christie's Graham Wafers with cheese or fruit spreads and just watch the boys "drop anchor". And no wonder! It's the true "Graham" flavor of Christie's that makes everyone come back for more—and more. They're tasty eating anytime—try them soon.

CHRISTIE, BROWN AND COMPANY, LIMITED

Christie's Biscuits

"There's a wartime duty for every Canadian"

PIES WITHOUT PASTRY

Place a layer of Christie's Graham Wafers on the bottom of a lightly-greased pie-plate, trimming some of them to fit the shape, and filling in any uncovered spaces with wafer crumbs. Cut other wafers in halves and stand them on edge around the sloping side of the pie-plate. And there's your pie-crust!

Fill Christie's Graham Wafer Pie-shell with chocolate, caramel, or any one of your favorite custard fillings. Chill and serve. You'll find that each individual wedge of pie comes out intact.

BUY WAR SAVINGS STAMPS FROM YOUR GROCER

Advertise in The Times

Battleships Bombard Flanks Says Communique No. 20

SUPREME HEADQUARTERS, ALLIED EXPEDITIONARY FORCE (AP)—The Allies have made further steady progress west of Carentan, the Supreme Command announced in Communique No. 20 Thursday night.

Ground gained in the area of Quineville has made available a valuable new outlet from the beaches, SHAEF said.

Progress also has been made between the rivers Vire and Elle.

Allied troops repulsed violent armored attacks in the Caumont Tilly sector with considerable loss to the enemy.

"In the Cherbourg peninsula ground gained in the area of Quineville has made available a valuable new outlet from the beaches.

"During yesterday mobile batteries on the flanks were engaged as necessary by Allied warships. On the eastern flank H.M.S. Belfast (Capt. P. R. Parham, D.S.O.) wearing the flag of Vice-Admiral F. H. G. Dalrymple-Hamilton, C.B., gave valuable support against enemy concentrations.

"H.M.S. Nelson (Capt. A. H. Maxwell-Hyslop) engaged the batteries of Le Havre.

"During an unsuccessful enemy air attack in the western assault area an enemy aircraft was shot down by the U.S.S. Augusta (Capt. E. H. Jones, U.S.N.) wearing the flag of Rear-Admiral Alan Goodrich Kirk, U.S.N.

"Convoys of Allied merchant ships are arriving satisfactorily and the armies continue to be built up with men, stores and equipment.

Husband Sobs In Courtroom As He Tells of Wife Stabbing

VANCOUVER (CP) — Robert Logan, bent double in the witness box, sobbed bitterly for several minutes after he told a Supreme court jury Thursday he did not intend to stab his wife, Laura, whom he met and married through an advertisement in a Vancouver newspaper.

Logan, accused of the murder, Dec. 4, of the woman he had married six weeks previously, was the first witness called by Defence Counsel Tom Hurley.

"Did you stab your wife?" Mr. Hurley asked him.

"Yes," came the reply.

"Did anything happen to you that night?

"Yes." I cut my throat," Logan replied.

Under questioning, Logan said he stayed in bed with the dead woman, but he did not realize what had happened until some time the next afternoon.

"When I came to, I knew I had done something wrong," he said.

He told the jury he did not recall very much of what happened from then on, though he remembered writing something in hospital, but he did not know what it was.

Ontario Woman Describes Torture Atop Hot Stove

FORT FRANCES, Ont. (CP)—Mrs. Viola Jamieson, 49, of Flanders, Ont., today told of experiences last Saturday when three robbers wrapped her in a blanket and placed her atop a hot stove.

She is in a hospital here suffering from severe burns on her body, hands and arms as the result of torture inflicted. Flanders is 80 miles east of Fort Frances.

Mrs. Jamieson said she found the three robbers in her home after she had returned from a nearby lake. "Before I knew what was happening," she said, "one of them threw a blanket over my head and said to me: "Don't holler."

"Another man grabbed me and took my two sons out to the roothouse, where previously I had been robbed of $1,300, and locked them up."

KICKED, JUMPED ON HER

Mrs. Jamieson said the men burned her with lighted papers, kicked her, jumped on her stomach, and started to strangle her so she would tell them where more money was hidden.

"When it didn't do them any good, they put me on the hot stove. My back was badly burned. Then they turned me over and the right side of my chest, right arm, and right hand were burned."

"I can't say how long it lasted. It was terrible. Then one of them said he was going to kill me.

"I told them there were some bonds in the house and they said they wanted cash. They still held me on the stove. Then one of them said: 'We'll see how much water you can stand'."

DUG WAY OUT

Mrs. Jamieson said she thought they were going to drown her, but instead they locked her in the root house with her two sons, Arthur, 10, and Harold, 12.

She said the boys found shovels and Arthur dug himself out and ran to town to get help.

Mrs. Jamieson was described by hospital attendants today as in "an improved condition."

Fish-Drying Fire Burns Whole Village

JUNEAU, Alaska (AP) — A woman with an urge to speed up the drying of her fish was blamed today for starting the fire that left most of the Chichagof Island village of Hoonah in ashes and an estimated 500 persons homeless. One native perished.

Deputy U.S. Marshal Walter Hellan said she tried gasoline instead of kerosene to make a brisker flame beneath her stilted home.

The flames destroyed the settlement's stores, church, manse, teacher's quarters and 75 per cent of the residences. Replacement value was estimated unofficially in excess of $350,000.

Nothing Holds Churchill Back

After great persuasion Prime Minister Churchill was restrained from accompanying Allied forces on Invasion day. However, he satisfied his wish one week later by visiting the Allied beachhead on the coast of Normandy. Here he is pictured with Field Marshal Sir Alan Brooke as they approached the coastline in a destroyer.

War Reporters At Farmhouse

By ROSS MUNRO

WITH THE CANADIANS IN FRANCE (CP) — Canadian war correspondents and the Canadian 3rd Division press relations unit now are established in an inconspicuous farmhouse, following the shelling of the chateau which we previously were using.

No one was seriously wounded during the 20-minute concentrated shelling Tuesday.

It was noisy at the chateau and we still don't get much sleep at the farmhouse, with Allied guns pounding and brilliant flares lighting up the night sky.

The farmhouse shudders as though it was alive and we lie in our clothes, with tin hats on our pillows.

Great Climax Nears In Normandy Farmlands

By ROSS MUNRO

WITH BRITISH AND CANADIAN FORCES IN FRANCE (CP)—This campaign is sweeping to its first great climax and big battles, which would bring large armored formations into combat over the Normandy farmlands, may be approaching rapidly.

A deep wedge was driven into German-held territory south of Bayeux by the thrilling dash of an Allied armored formation past Tilly-sur-Seulles and on toward Villers-Bocage, about six miles south of Italy. It has been a vitally important thrust.

This thrust was slowed down as the Germans threw in armor and guns to block it but a salient has been created which, if developed, could outflank Caen from the west.

There has been stern fighting on this battleground south of Bayeux and the enemy could stop it only by drawing troops from distant points and hurling them into battle.

The Germans have been given little rest and artillery hammers them several times day and night while Allied fighters and bombers roar over the area from dawn to dusk.

On no other battlefield have I seen anything like these continuous sweeps of low-flying fighters, which blast with cannon and machinegun fire and bomb anything in the enemy zone that moves.

Woman Acquitted

KENORA (CP)—Florida Wilcox, 31, of Minakico, Ont., charged with the murder of Hugh McDonald, 43, half-breed trapper of Bigsby Island, last April 11, was acquitted Thursday by an Ontario Supreme Court jury here.

OTTAWA (CP)—Finance Minister Ilsley announced Thursday tenders had been accepted for full amount of $65,000,000 Dominion of Canada treasury bills due next Sept. 15. Average discount price of the accepted bids was $99.90399 and the average yield will be .385 per cent.

SHOPPING is a tiresome chore. When you come home, relax and enjoy a cup of Neilson's delicious Chocolate Cocoa.

1 lb. 29c, ½ lb. 19c

C445

COPP'S

HOLIDAY SHOES

Spectators

Your favorite summer shoe in brown and white. High, Cuban or low heels.

4.95 AND 5.95

Whites

Pumps with high, Cuban or low heels. Attractive bow trims. Sandals with open toe and sling heels.

4.95

Play Shoes

Cool, comfortable fabric sandals in multicolors or plain shades of red, beige, etc. Rhumba sandals in red, beige and green.

2.95 TO 3.95

Dress Shoes

Gabardine and crushed kid in black or brown pumps, bow trimmed. Alligator pumps, tan or dark brown. Gleaming patent leather pumps or sandals. Shoes for any costume or any occasion.

3.95 to 5.95

Casuals

Loafers in white, tan, or tan and white. Also just arrived, all-white sport oxfords. All styles have the comfortable low heel that is so popular for casual daytime wear and for business, too.

2.98 to 3.95

MEN! Visit our men's department for the best value in shoes for dress, business or sport wear in western Canada.

BIG BOYS' OXFORDS

Black or brown dress oxfords, sturdily made for the boys who take men's sizes 4.95

Canvas Oxfords

Brown canvas with leather soles and toecaps. Fine for work or garden. Sizes 6 to 11 2.25

WORK BOOTS

Greb, Valentine, Hydro, etc.—well-known makes in men's quality work boots. Try a pair of these, and do a better job. Plain toe or toecaps.

4.95 and 5.95

MEN'S SCAMPERS

Brown leather uppers, moccasin-toe vamps. Better wearing composition soles. Sizes 6 to 11 2.45

• CHARACTER
• STRIDER
• EAGLE

BOYS' SHOES

We have a complete range of boys' and youths' boots and oxfords. Shoes designed to stand the treatment healthy boys will give them.

2.95 to 4.95

Famous names that stand for men's fine shoes. Oxfords in black or brown, made from selected leathers. Included are narrow, medium or wide toes, and if you prefer boots, fine black calf or kidskin types are included.

5.95 to 7.95

CORD SOLE OXFORDS

Black cord-sole oxfords. Hold-Tite soles. Popular for shipyard work 3.95

TENNIS OUTING SHOES FOR THE WHOLE FAMILY

Copp The Shoe Man

1316 DOUGLAS ST.

Have those old floors sanded and refinished, or New Hardwood laid.
V.I. HARDWOOD FLOOR CO.
707 JOHNSON — G 7314

Praise Co-operation Of B.C. and Alberta

Approving and urging continuance of co-operation between Alberta and B.C., J. Boyd McBride, K.C., and Reg. Rose, two of a group of visiting members of the Edmonton Chamber of Commerce attending the Rotary Club Thursday, spoke on development and advantages gained by such co-operation of the two provinces.

Mr. McBride talked of the Alberta-B.C. committee formed as a result of visits exchanged between Chambers of Commerce in the two provinces. If the organization continues permanently, he said, the fruit of its work would become more apparent in later years.

He was encouraged, he said, by the work done in this connection by Premier John Hart and Hon. E. C. Carson, Minister of Mines, Trade and Industry, both of whom where present at the luncheon.

Reg. Rose, executive secretary of the Edmonton Chamber of Commerce, and president of the Edmonton Rotary Club, outlined the steady development of his city. Advent of the Americans in Edmonton during the construction of the Alaskan highway had changed the stability of the city a little, he said, but it had now settled down again.

He also stressed the importance of the Alaskan highway as defence project, and in bringing about a closer union between B.C. and Alberta.

T. C. Clark, president, Vancouver Board of Trade, praised the co-operation of the two provincial governments as a great thing.

J. V. Johnson, past president of the Victoria Chamber of Commerce, introduced the speakers, who were thanked by G. Hamilton Harman, president, Victoria Chamber of Commerce.

Monthly meeting of the Y.M.C.A. board of directors to be held Monday evening at 6.15 will be a joint meeting with the boys' work committee.

BUILDING A HOME?
CONSULT US ABOUT THE LIGHTING FIXTURES
MURPHY ELECTRIC CO. LTD.
751 YATES G 1713

U-DRIVE
$1 per day plus 10c per mile * *
Including Gas and Oil
WILSON & CABELDU
925 YATES E-1107

Returns Prepared, Claims Investigated
INCOME TAX
A Complete Income Tax Service
J. M. LEMARQUAND
General Accountant
For Appointment Phone E 8743
510-511 Bank of Toronto Building

SUMMER DRESSES
FOR ANY OCCASION
Snappy New
Sports Frocks 2.95
Trim tailored styles—white and pastel shades. Sizes 12 to 20.
Reg. values to 9.75. Two-piece dresses in gay, colorful silks. Sizes 12 to 20. 7.89
Reg. values to 10.90 in cottons and silks. Choice of one or two-piece styles. 5.00
WHITE FLANNELETTE 36-Inch Reg. 25c Yard 22¢ Yard
SWIM SUITS One or two-piece styles in every shade imaginable. 1.98 to 4.95
DICK'S DRESS SHOPPE
1324 Douglas
Phone E 7552

For a Few Cents . . .
you can enjoy the finest beaches around Victoria.—Blue Line Oak Bay buses pass Shoal Bay beach, Oak Bay beach, Willows beach, Spoon Bay beach, and go within one-half mile of Cadboro Bay beach. Haultain patrons ask driver for transfer to Oak Bay bus.
BLUE LINE TRANSIT G 1155

STRAWBERRIES ARRIVING DAILY
We Expect a Few Crates Each Day While They Last
PRESERVING SEASON
DOMINION JARS—Wide-mouth . . . Quarts and Pints
HONEY JARS—6-oz. and 9-oz. . . . GEM QUARTS . . . PARAWAX
CERTO . . . RUBBER RINGS
SCOTT & PEDEN LTD.
G 7181 Corner CORMORANT and STORE
FRUITS - GROCERIES - VEGETABLES - HARDWARE

Fir Sawdust
IMMEDIATE DELIVERY (Bulk only) 2 units $9.00
SACKED SAWDUST Per unit $5.50
Fir Millwood
(Mixed with Inside Blocks) Immediate Delivery. Cord $4.50
SELKIRK FUEL
401 GARBALLY ROAD E 3914

Authority Withheld For War Aid Concert But Show Goes On

Saturday's scheduled concert in Victoria by the Peroni Opera Company of Seattle will be given as planned, but not under the sponsorship of the Aid to Russia Fund, T. Cresswell, Civil Defence Warden, District 5, one of the organizers of the show, said today.

Norman A. Foster, Victoria secretary of the Citizens' War Services Committee, today received the following telegram from P. L. Browne, director of Voluntary War Relief, National War Services:

"In view of decision made by Victoria Branch, Canadian Aid to Russia Fund, refusing to sponsor event, unable to grant authority. Please so advise civil defence unit."

The wire was in response to a query by the committee, Mr. Foster said, as to whether a permit could be issued to District No. 5, Civil Defence, for the proposed concert by the Peroni Opera Company of Seattle, for Russian relief in aid of Sevastopol, to be held in Victoria High School, Saturday evening, in view of the fact the Canadian Aid to Russia Fund had declined to sponsor the event.

"Now," said Capt. Foster, "so far as the Citizens' War Services Committee is concerned, they should not go ahead under the auspices of Russian War Relief." He pointed out such an action, if carried out, would be in contravention of the War Charities Act of 1939. The committee, he said, had been authorized by Ottawa to see the act was enforced.

Mr. Cresswell said the opera company would arive in Victoria Saturday afternoon, and the concert would go on anyway. Only, he said, it will be put on strictly under the sponsorship of the civil defence district and not be connected in any way with the Russian Aid Fund.

Program of the opera company will consist of seven operatic selections, and performers will include Victoria-born Elvin McGinnis, Caroline Schultz, Lloyd Bloom, Saverio Pirolo and Marie O'Connor.

Considerable number of tickets have already been sold, said Mr. Cresswell.

Crockery Supply Restaurant Worry

Some city restaurants, in which cracked crockery has drawn protest from the public on health grounds, have had replacements on order for over a year and are still waiting for delivery, the city health committee was informed today.

Difficulties facing operators were outlined by Thomas Lancaster, city sanitary inspector, as the committee considered complaints referred to it by the City Council. In many cases, Mr. Lancaster said, restaurants have been unable to secure metal trays they need in kitchens.

Consideration was given proposals to establish a by-law calling for T.B. and V.D. examination of food handlers. The question was tabled pending inquiries by Dr. Richard Felton, city health officer, into procedure followed by other cities where such by-laws are operative.

The committee also left in abeyance the Chinese Hospital question, on the understanding a Chinese leader interested in maintenance of the institution would be contacted when he returned from holidays within a month.

COMFORT STATIONS

A proposal to subsidize a comfort station in a Yates Street hotel was declined by the hotel owing to inadequate facilities. Other properties were also considered and ruled out on similar grounds. Part of the city's Yates Street yard will be investigated, along with two other locations for such a convenience.

Suggestion was advanced by Ald. Margaret Christie, chairman, that a system be worked out under which a comfort station could be established for day and night use with caretakers given concessions which would cover their pay.

The committee endorsed a move to enlist the aid of all civic employees, including police, fire and library departments, in a canvass of the city for funds to begin work on a cottage home system for aged here.

Town Topics

Five motorists paid a total of $40 in Saanich court Thursday afternoon on traffic charges.

Tuberculous Veterans' Branch No. 18, Canadian Legion, will meet in the association rooms next Tuesday at 8.

Permits were issued by the city building inspector's department today to C. D. Sweeney for a $3,300 four-room home at 148 Eberts Street, and to C. G. Briggs for a $4,900 five-room dwelling at 2702 Roseberry Avenue.

Government Employees To Get Salary Boosts

Complete reclassification of the B.C. civil service, with salary increases for many of 2,000 employees, was approved by the cabinet today. Provincial Secretary George Pearson announced. Provincial police and Liquor Control Board employees are included.

Salary increases will be retroactive to April 1, which means many government employees will have additional sums included in their next cheques, issued for June at the end of this month.

Premier John Hart, as Minister of Finance, included $500,000 for the reorganization in his estimates at the last session. All this sum, however, will not be used this year.

"We are commencing a new system, based on the scientific valuation of every job in the service," Mr. Pearson said. "This has resulted in a great many persons receiving increases in salary.

"The minister said the new system will have to be given a fair trial. In addition there will be amendments to the Civil Service Act at the next session of the House.

SUBJECT TO ABILITY

The salary increases will be subject to the ability, efficiency and capability of each employee, Mr. Pearson said. They will not necessarily be automatic, but based on annual reports of senior officers of each department.

"It is our intention, as conditions allow, to promote within the service," Mr. Pearson said. "That will require a very thorough system of personnel officers, whose business it will be to keep in touch with all employees."

When employment conditions return to normal, a system of examination for admittance to the civil service will be started.

It will take from seven to nine years for an employee to reach the maximum salary in his or her classification. After that a $5 monthly service bonus, will be given every five years.

Minimum salary in the lowest classification will be $780, which will be increased over seven years to $1,080. Reclassification covers all employees, from deputy ministers down.

Reclassification has been divided into the following groups—administrative, agricultural, clerical, economics and statistics, educational, engineering, executive, forest, investigational and inspectional, skilled labor, unskilled labor, medical and nursing, professional and social assistance.

STABILIZED SERVICE

Idea of reclassification, Mr. Pearson said, is to make a stabilized service, with the duties of every position clearly defined and to establish a fair salary range, with a minimum and maximum for each position.

Today's announcement follows two years of intensive work by a special committee set up by the government. On this committee were Norman Baker, civil service commissioner; J. V. Fisher, assistant deputy minister of finance, and E. W. Griffith, assistant deputy provincial secretary. They contacted every employee, through senior officers, and studied each position. Their work resulted in volumes containing details on each person in the service. In turn this was studied by Mr. Pearson who kept his cabinet colleagues thoroughly informed of the progress.

Staff Transfers In City Schools

Staff transfers and appointments in city schools were announced today by Trustee F. G. Mulliner, chairman of the education committee of the City School Board, as efforts to place personnel in must suitable posts were continued.

By the changes H. S. Hurn, principal of Victoria West, is assigned for one year's duty to Victoria High School to utilize his talents in English and dramatics.

James McKenzie, boys' counsellor and secretary of the Victoria Schools Band, leaves Central Junior High for a year's work as acting principal of Victoria West.

Certain city teachers who have been temporarily on the High School staff as substitutes, return to duty on their own schools, Miss E. G. Clarke going back to George Jay and Miss E. H. Creighton to Burnside.

Miss J. D. Hay, librarian at Victoria High, will resume her duties following a year's leave of absence.

Miss Jessie Gordon, Sir James Douglas, has been assigned for a year to Central Junior High.

Miss Elizabeth Angus, who has held a teaching fellowship for one year following graduation from Normal School, has been appointed to the school staff at a salary of $1,164 a year.

Two of this year's Normal School graduates, who are highly qualified in physical education and music, have been given teaching fellowships at $1,114 a year for next year. They are Miss Dorothea Carrol and Miss Mira Rigby.

In one other change, George A. Brand, popular member of the Victoria High staff, who has been absent on service with the R.C.A.F. as instructor in navigation, returns to his duties at Fernwood Road.

Berries for Victoria

Saanich Fruit Growers' Association, whose members produce the bulk of the strawberries on Vancouver Island, today, said they would do their utmost to supply Victoria public with berries, and dissociated themselves from the published statement of mainland growers, who said they would sell all their berries to the jam manufacturers, H. C. Oldfield announced.

"We have no quarrel with the public, only with the authorities, and are going to try to supply consumers at points as near the city as possible to make it convenient for them," he said.

"We could sell the berries to the manufacturers at considerably less expense, but feel that the public are entitled to a fair supply and Saanich growers will do their best to provide it."

Power Line Fails, Tracing Trouble

Elevators and electric toasters, streetcars and barbers' clippers, and other electrical equipment failed two or three times for short periods in Greater Victoria this morning as B.C. Electric's No. 2 transmission line went out of action.

After some time, said E. N. Horsey, manager of the light and power department, trouble-shooters had localized the trouble to a section of the line between Finlayson Arm and Jordan River and were now patrolling that section looking for the source.

It was not yet known, he said, whether the failure was due to a break or not; but in the meantime Victoria's supply of electricity was being carried in on a single transmission line.

Not all circuits went out, he added, but some failures occurred when adjustments were made at the powerhouse.

Austria Gets Raid; 6-Tonners Pound Boulogne Boat Pens

By GLADWIN HILL

SUPREME HEADQUARTERS, ALLIED EXPEDITIONARY FORCE (AP)—The Allied aerial offensive against continental targets swept on today after R.A.F. and R.C.A.F. heavy bombers had delivered a heavy high-altitude pre-dusk precision attack Thursday plastering 12,000-pound bombs on Nazi E-boat, R-boat and minesweeper pens at Boulogne.

The R.A.F. had staged a large-scale daylight raid on Le Havre Wednesday, but Thursday's action marked first Canadian participation in a major daylight bombing attack since the Canadian bomber group's formation 18 months ago.

R.A.F. bombers struck at the Nazis' big ammunition dump in Rennes Forest Thursday night.

As the aerial assault in support of the Normandy invasion rolled on this morning, the German radio reported hostile aircraft approaching the Austrian provinces of Carinthia and Styria.

Big British and Canadian four-engine Lancasters, with their fighter escort, hit the French Channel port of Boulogne first at 10.30 p.m. Thursday, just before dusk.

Other British heavy bombers, continuing the attack into the night, hit railway centres at Valenciennes and Lens and a fuel dump at Chatellerault. Fourteen bombers — including three R.C.A.F. craft—were missing from all these operations, while Allied night intruder planes destroyed four enemy aircraft and damaged others over France.

Petty Thieves Busy

Thieves entered three rooms, taking small amounts of cash and clothing, city police were informed today and Thursday afternoon.

F. Goodman, 707½ Yates, said the padlock on the door of his room had been wrenched off and an electric razor and small amount of cash taken.

Lieut. Moore, H.M.C.S. Dockyards, reported a pair of Lees binoculars stolen from a desk drawer in his room.

Entering the suite of Mrs. Ramsden, Athlone Apartments, through an open window, a thief took a small mirror.

FO. Trembath, R.C.A.F., reported a picture projector stolen.

Two coats and a pair of slacks were taken from his car, S. McNeil, R.R.1, told police.

With Our Servicemen

By DICK FREEMAN

Wounded in Normandy

Three Victoria men, **Pte. R. A. (Bob) Robinson**, 23, and **Pte. Douglas Leask**, 23, and **RSM. James Stothard**, and **Maj. G. T. MacEwan**, of Duncan, are listed among the first casualties of the Normandy invasion.

Mrs. L. E. Robinson, 123 Howe Street, has been advised that her son was wounded by shell fragments in the face and legs. Bob Robinson enlisted in the 16th Canadian Scottish in 1940 with his twin brother, Cpl. Jack Robinson, who later transferred to the R.C.C.S. and more recently to the R.C.A.F. as a WAG. They are native sons, were educated at Willows School. Bob was in the dairying business before joining up.

A wire received by Mr. and Mrs. John Leask, 1126 Johnson Street, informed them that their son had been wounded in the head during the beachhead operations. Born here, Doug was educated at South Park, Junior High and Victoria High. Member of the 2nd Canadian Scottish pipe band before the war, he enlisted as a piper in September, 1939, went overseas in September, 1941.

Mrs. J. Stothard, 1903 Brighton Avenue, received a telegram today stating that her husband, RSM. James Stothard, serving with the 3rd Canadian Division in France, had been wounded in action. Date and nature of the casualty was not immediately available. Stothard went overseas in September, 1941.

Further information is awaited of Maj. MacEwan's injuries. His wife and baby daughter reside with her parents, Mr. and Mrs. Hugh Savage, Duncan.

2nd Lieut. Douglas Campbell Lawford, R.C.S.C., whose wife and baby daughter, Heather, live at 1808 Oak Bay Avenue, received his certificate on graduating from C.A.O.T.C., Brockville, Ont., June 10. His parents, Mr. and Mrs. N. Campbell Lawford, reside at 306 Bessborough Avenue. Lawford joined the signal corps in 1935, went first to Kingston, Ont., and has since been stationed in various parts of Canada, including the Pacific coast. He will be remembered here as captain of the Revellers' Rugby Club.

Capt. James Else, R.C.A. of Duncan, was among the first Canadians wounded in the invasion of the Normandy coast. Mrs. Else, who with her two sons, is living with her parents, Mr. and Mrs. C. Compton-Lundie, Lakes Road, Duncan, has yet to be informed of the full extent of her husband's injuries.

FO. George Bishop, R.C.A.F. navigator overseas, who writes his parents, Mr. and Mrs. J. W. Bishop, 1034 Queen's Avenue, that he is back on operations after enjoying a brief holiday at the seaside. He is navigating a Beaufighter with an R.C.A.F. night fighter squadron. George was a Victoria restaurateur before he joined the air force two and a half years ago. He received his commission as pilot officer in Feb., 1943, was promoted to his present rank early this year. His wife, who makes her home at 980 Heywood Avenue, is at present away from the city.

FO. Bill (Sonny) Walker, R.C.A.F., Victoria athlete who got into the news when he flew blood plasma in a Boston bomber from Italy and parachuted it to earth to save the lives of Marshal Tito's Partisans in Yugoslavia, has been awarded the D.F.C. "Sonny" played senior basketball here for several seasons, was a leading baseball moundsman and also a softballer. He is the son of Mr. and Mrs. W. Walker, Blubber Bay.

Sgt. Ted Bowles, R.C.A.F., 11 Hampton Road, who, with Sgt. W. L. (Wilf) Falkner of Cranbrook, figured recently in the destruction of a brace of enemy night fighters. Members of a crew of the Bison Squadron of the R.C.A.F. Bomber Group overseas, they were on their third operational mission and had just bombed Essen when attacked. Falkner, in the rear turret, opened fire. Bowles, who was bomb-aimer in the plane's nose, saw both enemy fighters crash in flames.

FO Ramsay Herbert Milne, 23, whose home is at Metchosin, now serving with the R.C.A.F. overseas. Educated at Shawnigan Lake, Milne enlisted in February, 1941, was commissioned in October, 1942.

2nd Lt. Eric William W. Metcalfe, who gained his certificate June 10 after taking an officer's course at C.A.O.T.C., Brockville, Ont. His wife resides at Craigflower Court.

Maj. R. D. Harvey, 2469 Hazel Street, Victoria lawyer, has been retired from active army service on medical grounds. Maj. Harvey has had long service with the Canadian Scottish Regiment and since the outbreak of the present war has served as judge advocate in various military districts.

He has also held staff appointments with the 5th Canadian Armored Division.

Seven motorists in city court today on parking and traffic charges paid a total of $45 in fines.

For the Bride FROM FLETCHERS
No gift so welcome or of such lasting value as a piece of fine furniture of distinctive worth. Tables, Occasional Chairs, China Cupboards, Hassocks, Love Seats, Davenports and every article a masterpiece of fine design and workmanship.
FLETCHERS—1130 DOUGLAS

FARMERS
About your BINDER. We have one 7-ft. McCORMICK-DEERING on hand—immediate delivery. Get your order in early!
THOMAS PLIMLEY LTD.
YATES and VANCOUVER G 7161

It is important to get as long wear as possible from your clothes now! Keep them clean the Nu-Way.
NU-WAY CLEANERS
620 WILLIAMS ST. E 1424
City Office: 1239 BROAD ST.

Developing and Printing
Any 6 or 8-exposure rolls 35¢
VICTORIA PHOTO
1013 DOUGLAS ST., SUSSEX BLDG.

Alberta Sootless Lump
COAL
For the Clean Cook Stove!
Alberta Coal Co.
607 FORT ST. E 9814

Order COKE Now
B. C. ELECTRIC
COKE DEPARTMENT

Civil Defence

Saanich District 5—Wardens are asked to attend a meeting at the Lake Hill Community Hall, at 8, next Monday.

District No. 5—Wardens are asked to attend a special meeting at Quadra Primary School tonight at 8.

'People Have Spoken,' Says Premier Hart

Members of the cabinet today studied in detail the results of voting in Saskatchewan, but generally said they preferred to make no comment.

Premier John Hart said: "The people have spoken and I shall watch with interest the course of the new administration in Saskatchewan."

Attorney-General R. L. Maitland, B.C. head of the Progressive Conservative Party, which was so badly beaten in the election, was out of town and could not be reached for comment.

Former Premier T. D. Pattullo said of the election result: "It is the culmination of a dissatisfaction which has been gathering momentum for a considerable time, but greatly aggravated during the years of depression. How much further the pendulum will swing nobody knows. I still stick to the Liberal Party to best serve the public interests, because I can support neither Toryism nor Socialism. I have faith in the ultimate of commonsense and reason."

A roof fire caused by chimney sparks did slight damage to a house at 1149 Grant Street at 5.55 Thursday. City firemen extinguished the blaze.

Walnut Chiffoniers
In the popular waterfall design. Well constructed, with 4 drawers. Only $33.50
HOME FURNITURE Just above Blanshard

CLASSIFIED ADVERTISING TELEPHONE—BEACON 3131

Victoria Daily Times

TIMES TELEPHONES:
Private Exchange Connecting All Departments

BEACON 3131

Night Service: After 5.30 p.m. and Before 8.30 a.m. (and After 5 p.m.), Saturdays:
Circulation Department .... Beacon 3200
Advertising Department .... Beacon 3132
Reporter (Social Editor) .... Beacon 3133
Reporter (Sports Editor) .... Beacon 3134

Announcements

BIRTHS

HAMMOND—To Sgt. (overseas) and Mrs. E. Roderick Hammond of McTavish Road, Sidney, at Royal Jubilee Hospital, on June 15, a son, James Roderick.

MORGAN—On the 6th of June, at St. Joseph's Hospital, to Mr. and Mrs. F. L. Morgan, Scott Apartment, a son.

POPE—To Mr. and Mrs. J. R. Pope, 215 Kingston Street, at St. Joseph's Hospital, June 11, a daughter.

DEATHS

BOBBETT—At his residence, Old West Saanich Road, on June 15, Alfred Bobbett, aged 60 years; born in Bristol, England, and had been a resident of Saanich for the last 33 years. Survived by two brothers, Alfred and Thomas, in Vancouver; two sisters, Minnie at home and Mrs. F. P. Watson, Old West Saanich Road.
The cortege will leave the chapel of the Sands Mortuary Ltd. on Monday, June 19, at 1.10 o'clock for St. Michael's Church, where Rev. Canon H. V. Hitchcox will conduct funeral services at 1.30 o'clock. Interment will be in the church cemetery.

BLEASDALE—At St. Joseph's Hospital on June 14, Mr. Calvert Bleasdale, aged 75 years; born in Orange Township, Cuyahoga County, Ohio, the seventh child of Thomas C. and Mary A. Bleasdale, residing in Victoria for the last two and a half years, late residence being Saanich Road. He was formerly a resident of Wolfe, Sask., and Wainwright, Alta. Survived by his widow, at home; one son, Thomas C. of Norman Wells, N.W.T.; two daughters, Mrs. Helen Kotowski of Chagrin Falls, Ohio, and Mrs. Pauline Adaline Wright of Traynor, Sask.; also nine grandchildren and three great-grandchildren.
Funeral services will be held in the chapel of the Sands Mortuary Ltd. on Saturday, June 17, at 3 o'clock. Rev. F. W. McKinnon will officiate and the interment will be in the Royal Oak Burial Park.

GRAHAM—At the Jubilee Hospital on June 14, Mrs. E. A. McClintock Graham, aged 73 years; born in Cumberland, England, and had been a resident of Victoria for the last 20 years, late residence being 948 Collinson Street. Survived by one son, Alan, at home, and one sister, Mrs. C. W. Nevin of Victoria; one stepsister in South Africa, two nieces and two great-nieces.
Funeral services will be held in the chapel of the Sands Mortuary Ltd. on Saturday, June 17, at 1.30 o'clock. Rev. Canon F. A. P. Chadwick will officiate, followed by cremation.

GREEN—At St. Joseph's Hospital on June 16, George Stephen Green, aged 71 years; born in Sussex, England, and had been a resident of Saanich for the last 22 years; late residence being Cedar Hill Cross Road. Survived by his widow, at home, and two brothers in England. He was a member of the Alexandra Lodge, S.O.E., and the Court Vancouver Lodge, A.O.F.
Funeral services will be held in the chapel of the Sands Mortuary Ltd. on Tuesday, June 20, at 3 o'clock. Rev. F. Pike will officiate.

PHILLIPS—There passed away at his residence, 825 Vancouver Street, Thursday night, Charles Arthur Phillips, aged 66 years. The late Mr. Phillips was born in Shrewsbury, England, and had been a resident of this city the last 27 years.
Funeral service will be held at the family residence Saturday morning at 10 o'clock. Cremation will take place at Royal Oak Crematorium. The Rev. Canon Chadwick will officiate. S. J. Curry & Son in charge. (No flowers.)

PIGOTT—At St. Joseph's Hospital on June 15, Charles Henry Pigott of 1747 Haultain Street, aged 73 years; born in England and had resided in Victoria for the last 17 years. The late Mr. Pigott was a pioneer of Comox. He is survived by five sons, Arthur and Maurice of Victoria, Percy of the R.C.A.F., Bernard and Russel of California; one daughter, Mrs. Fred Orges of Cliffside, V.I.; also one brother, Frank of Saanich.
Funeral services will be held at McCall Bros.' Floral Funeral Chapel on Saturday afternoon at 1 o'clock. Rev. Thomas Menzies officiating, followed by interment at Colwood Burial Park.

ROWE—There passed away at St. Joseph's Hospital on June 14, William John Rowe, in his 74th year. He was born in Cornwall, England, and had been a resident of Victoria for the last 73 years, late residence being 3124 Harriet Road. The late Mr. Rowe leaves in sorrow his widow, Margaret, at the family residence; three sons, William D., Norman J. and Clarence E., all of Victoria; also three grandchildren survive.
Funeral services will be held in the Thomson Funeral Home on Monday afternoon at 2 o'clock. Rev. O. L. Jull officiating. Interment will be in the Colwood Burial Park.

WILSON—On June 15, 1944, at St. Joseph's Hospital, Charles E. Wilson of 3280 Ripon Road, Uplands, in his 66th year; born in Victoria. He leaves his wife, Dorothy Wilson; two sons, Elbeck B. Wilson, Victoria, and Lt.-Col. Roger Wilson, R.C.A.M.C., Middle East Force, and a daughter, Miss Gloria M. Wilson, R.N., Victoria; also one brother, Joseph E. Wilson, and a sister, Mrs. J. W. Church, both of Victoria.
Funeral on Monday, leaving Hayward's B.C. Funeral Chapel at 1.45 p.m. for Christ Church Cathedral, where service will be conducted by Rt. Rev. H. E. Sexton, Bishop of British Columbia, assisted by Very Rev. S. H. Elliott, Dean of Columbia. Interment in family plot in Ross Bay Cemetery.

WOODFORD—At the Jubilee Hospital on June 15, William James Woodford of Colwood, aged 58 years; born in Sussex, England, and had resided in Victoria and district for the last 10 years. The late Mr. Woodford is survived by his widow, Avril; one son, Brian; also one brother and three sisters. He served overseas in the first Great War.
Funeral services will be held at McCall Bros.' Floral Funeral Chapel on Monday afternoon at 2 o'clock, Rev. G. H. Greenhalgh officiating, followed by interment at Colwood Burial Park.

CARD OF THANKS

We wish to extend our heartfelt thanks and appreciation for the many beautiful floral wreaths and acts of kindness extended by our many friends and neighbors. Robert Campbell and David.

IN MEMORIAM

DAY—In memory of Mary Jane Day, dearly beloved wife of John Day, Madison Street, who passed to the summer land, June 16, 1942.
There is no death.
Just gone before,
Still watching, waiting,
Helping, loving,
Preparing a place for her loved ones.
—A patient, loving wife and mother for 60 years.

IN MEMORIAM

DAY—In loving memory of our dear mother, Mary Jane Day who passed away June 16, 1942.
Memories are treasure no one can steal,
Death leaves a wound no one can heal;
A silent thought brings many a tear
Of the one we miss and loved so dear.
—Ever remembered by her loving daughter and son-in-law.

2 Florists

ALL FLORAL WORK ARTISTICALLY designed. We grow our flowers. Brown's Victoria Nurseries, 618 View. G6612, G3631.

ANY FLORAL DESIGNS—LOWEST prices. N. B. Pollock, 1315 Douglas. G5315.

Funeral Designs, Weddings, Bouquets, Corsages. Fresh-cut Flowers Delivered. WOODWARD'S Florists, 619 Fort G5614

THE POSY SHOP, 623 FORT ST.—Floral tributes, fresh cut flowers, wedding bouquets, corsages. Phone G5422. tf

Wire Flowers Home From JENNINGS, 755A YATES STREET 7461-26-153

3 Funeral Directors

THOMSON FUNERAL HOME
Established 1911 Formerly of Winnipeg
Lady Assistant Licensed Embalmer
1625 Quadra St. Phone G2612

S. J. CURRY & SON
"Distinctive Funeral Service"
Private Family Rooms—Large, Restful Chapel
Opposite New Cathedral Phone G5512

B.C. FUNERAL CO. (HAYWARD'S) LTD.
Established 1867
Moderate Charges Lady Attendant
734 Broughton St.
Calls Attended to At All Hours

McCALL BROS.
"The Floral Funeral Home"
Office and Chapel, corner Johnson and Vancouver Sts. Phone G2012

SANDS MORTUARY LIMITED
1803 Quadra St. Phone E7511
BEAUTY AND DIGNITY WITHOUT EXTRAVAGANCE

5 Coming Events

AN OLD-TIME DANCE
A.O.F. Hall, every Saturday; Stewart's orchestra; 9-12; 50c. tf

AT COLWOOD HALL—DANCING EVERY Saturday evening, 9 to 12; Mrs. N Bertucci's orchestra; admission 35c. 7608-2-142

Dal Richards, His Orchestra and Entertainers play CRYSTAL GARDEN BALLROOM, Thursday, June 22. Tickets at Box Office.

DANCE—OLD-TIME
Saturdays, Crystal Garden (Lower), Irvine's Orchestra, 9-12, 50c. All welcome. 407-26-2

DANCE—OTTER POINT HALL, SATURday, June 17; admission 50c. 576-2-142

DANCING—LEWIS HALL, BROAD ST., near Yates, Wednesday, Thursday and Saturday; modern; gents 40c, ladies 30c.

DANCING—EVERY SATURDAY NIGHT at MacDonald Hall, Fort St., where everybody has a good time; "Pop" Green's orchestra; ladies 35c, gents 50c. 7699-2-142

"FRIDAY FROLICS"
DANCE EVERY FRIDAY, CHAMBER OF COMMERCE AUDITORIUM (View and Gov't Sts.). Bernie Porter's Orch.

GETTING MARRIED? GET A BEAUTIful set of wedding photos at the Western Studio for only $7.85. 1011 Gov't. St. G1014. 7306-26-151

KNIGHTS OF PYTHIAS—SPECIAL meeting by Capital City Lodge No. 61, in Far West Hall, 1418 Broad St., 8 p.m., Saturday, June 17. Rank of Knight by Vancouver Lodge No. 3. All brothers welcome. R. G. Topliss, K.R.S. 7837-3-141

McMORRAN'S SEASIDE DANCING PAvilion, Cordova Bay. Dancing every Saturday to Stan Cross' five-piece orchestra. Tombolas. Admission 50c. tf

OLD-TIME PRACTICE DANCE—MACDonald Hall, 738 Fort St., tonight, 8.30. 572-1-141

OPEN DOOR SPIRITUALIST CHURCH silver tea, Saturday afternoon, 2.30 till 5 o'clock, 714 Cormorant St. 1-141

PUBLIC DANCING
A modern dance at Shrine Auditorium every Saturday. Hugh Gray's orchestra (former Bell-Boys), 9-12, 50c. tf

STEWART'S POPULAR OLD-TIME dance, Wednesday, 8.30, Chamber of Commerce; admission, ladies 40c, gents 50c. Supper 15c (optional).

WHIST EVERY NIGHT—DOUGLAS Hotel basement, Pandora Ave., 8.30.

WHIST TONIGHT—"PLAYFAIR," 8.30; prizes, 7, 3, 2, 1. Add. 25c. Afternoon games, 2.30. Westholme Hotel, Gov't. St.

Where to Go Tonight

WANDER INN, 1369 BROAD ST.—NOW open. Dine and dance. Closed on Wednesdays. Phone G1512.

6 Lost and Found

LOST—ABOUT JUNE 6, FEMALE WIRE-hair terrier; answers to name of "Perky." G6951. $5 reward. 7898-3-142

LOST—DARK GOLDEN COCKER SPANiel. Anyone knowing whereabouts of same, please phone G8908. Reward. 573-2-142

LOST—WHITE WIRE-HAIR TERRIER with black and brown markings; answers to "Perky"; vicinity Dallas Rd. G5825. 7930-1-141

LOST—GINGER KITTEN, BY QUEENS and Douglas. Reward. Phone G8473. 7905-2-141

LOST—TAN AND BLACK PUPPY, VIcinity Blackwood and Hillside, Monday; answers to Laddie. G3585. 7912-2-141

REWARD OFFERED FOR NURSE'S white Waterman set; lost at beach. Call E4611. 7765-6-141

WILL PERSON WHO TOOK POLO coat by mistake at Royal Oak Hall, Thursday night, please phone Col. 115. x-2-142

7 Personal

A GOOD SELECTION HOUSECOATS—Florals, plaids, chenilles, embroidered taffetas. Irene Carroll, 766 Fort St. 7480-26-154

A NU BONE FOUNDATION FOR EVERY type of figure. Margaret T. Bell, G1829 or E1312. 7314-26-150

AT MINNIE BEVERIDGE MILLINERY—Fur felts, pastel shades, pale blue, beige, rose, etc. 778 Fort. 7187-26-147

AT THE MODERN PHARMACY LTD.—Trusses, elastic hosiery, surgical belts, expertly fitted to your satisfaction. Complete stock. Private fitting room. Douglas St. at Johnson. Phone G1511.

BEACH TOGS FOR TOTS AND 'tweens: Play suits, sun and swim suits. Stork Shop, 631 Fort (opp. Times).

ECZEMA, ITCH, PILES, PSORIASIS, skin disease. Use Teenjore Chinese ointment. 638 Cormorant St.

FOR PHOTOGRAPHS THAT PLEASE VISIT CAMPBELL STUDIO, KRESGE BLK WE ALSO MAKE PASSPORT PHOTOS

FUR-TRIMMED COATS—BEIGE AND plaids. D & D Shoppe, 610 View St. 7155-26-146

IF YOU ARE UNDER 76 YEARS OF AGE you can get life protection for $13 per year. Lumby, Pemberton Bldg.

LADIES' HEELS, L. OR R., 25c. SQUARE Deal Shoe Repairs, 1224 Broad.

MEN'S ALL-WOOL HOME-KNIT SOCKS, all colors, $1.25. The Beehive, 633 Fort St.

7 Personal (Continued)

PRINTING AND RUBBER STAMPS—Sweeney-McConnell, 1012 Langley. G2412. 7150-tf

SAWS FILED, GUMMED, SET; TOOLS sharpened. E1029. W. Emery, 1567 Gladstone.

SHOTBOLT'S KIDNEY TONIC FOR KIDney and bladder affections. Shotbolt's Drug Store, 589 Johnson St.

TRUSSES, BODY BELTS, ATHLETIC supports, for men, at Cunningham Drug, Fort and Douglas. G8091. Private fitting room.

WE RECORD ANYTHING—ANYWHERE, anytime. Morris Kersey Recording Studio, 1311 Douglas St. B3724.

YOU CAN RENT A BABY BUGGY
ANYTIME AT ALL
ROBINSON'S, 1220 BROAD ST.
IS WHERE FOR SAME TO CALL
RATES, 25c PER DAY
PHONE E6213 tf

For the Bride

ACME PRESS LTD., 753 VIEW ST.—Wedding invitations, neatly and correctly printed. Phone E2821.

10 Beauty Shoppes

A PERMANENT WAVE INDIVIDUALLY styled. Special prices on shampoo and finger wave. Bert Waude Salon, 718 Yates St. Telephone E4023.

A "PERSONAL CHARM" FACIAL WILL help you look your best. Sussex Beauty Salon, 706 Broughton. E5115.

A NEW HAIR STYLE WILL GIVE YOU a lift. Consult us right way. Avalon Beauty Shoppe, 1104 Douglas. E0522.

AVON COSMETICS AND BEAUTY preparations. A complete line at Reimer's Beauty Salon, 714 View St.

"COLD WAVE," THE ARISTOCRAT OF permanent waving. Yes, it is different! It's perfect! It's beautiful! It does things for you! Phone G7443, ask for Mdme. Miles, La France Beauty Salon, 772 Yates St.

NEW PERMANENTS! FINE HAIR A specialty. Bobette Beauty Salon, Room A, Campbell Bldg. G6852.

PERMANENTS—BEST MATERIALS used. Bill Atkinson, 1328 Blanshard. B1323 tf

TYRRELLS LTD.
4th FLOOR, D. SPENCER LTD. E4141

VICTORIA BEAUTY PARLORS — CALL E8515 for a good permanent. All experienced operators. 1216 Broad St.

100 SHEETS PRIVATE NOTE, WITH name, address, 75c. Diggons.

Business Cards

Building Contractors

CROWLEY CONSTRUCTION CO. LTD., 805 Fisgard St. Bulldozing, excavating and general contractors. Phone E2361. 7260-26-149

Bulldozing

BULLDOZING, EXCAVATING, BACKfilling, road building, clearing. B3947. 7674-26-4

Brickwork

BRICKWORK, CONCRETE, STEPPING stones, tile drains. S. Henson. E4535. 7475-26-153

FIREPLACES, CHIMNEYS, REPAIRS—E. G. Stahl, 740 Hillside, B3500. -tf

100 SHEETS PRIVATE NOTE, WITH name, address, 75c. Diggons.

Cameras and Supplies

BEST PRICES PAID FOR SMALL CAMeras or parts. 1108 Broad.

Commercial Art

"PICTURES TELL EVERYTHING"
ILLUSTRATING FOR
NEWSPAPERS
SILK SCREEN POSTERS
STREETCAR POSTERS
LETTERHEADS
TOURIST FOLDERS
BOOKLETS
TIMES
COMMERCIAL ART DEPT.

Chimney Service

A SERVICE WORTH CROWING ABOUT. Chimneys swept, furnaces cleaned—we mean cleaned, and repaired, also gutters renovated. Rates reasonable. Phone Collins, G8742. tf

JAMES BAY CHIMNEY SWEEP—Prompt, satisfactory service. Vacuums cleaned also. B3426.

Electricians

EXPERT WIRING AND REPAIRS—DAY and night. 1625 Yates St. E6631. 7894-26-10

Engravers

PHOTO ENGRAVING—HALF-TONE AND line cut. Times Engraving Department. Phone B3131.

Floor Surfacing

LEN JONES & CO.—FLOORS SANDED and finished. Estimates free. G1270. 7474-26-153

V.I. HARDWOOD FLOOR CO., 707 Johnson St. Free estimates. G7314.

Hay Mowing

HAY MOWING WITH FORD TRACTOR, plowing, etc. Prompt service. E9691. G4275. 7809-26-6

HAY MOWING WITH TRACTOR, ALSO plowing, etc. Jewkes. E7377. 7808-26-6

Paperhanging and Painting

PAPERHANGING — NICE SELECTION wallpapers; work guaranteed. E2774. George King 7429-26-151

SPRAY PAINTING—EXPERTLY DONE; roofs, stucco, houses. Painters and carpenters. G6401. tf

WALTER H. WELLS OF EDMONTON—Painter and paperhanging. B2664. tf

WALLPAPER, MURESCO, PAINTS, etc. Mellor Bros. Ltd., 819 Broughton St. G5021.

Plating

ATTENTION—WE DO PLATING, POLishing, etc. V.I. Plating, 1009 Blanshard.

100 SHEETS PRIVATE NOTE, WITH name, address, 75c. Diggons.

11 Business Cards (Continued)

Plowing

HAY CUTTING, NEW POWER MOWER. E. Fleck, 1479 Lang. G2538. -tf

HAY MOWING WITH FORD TRACTOR, plowing, etc. Prompt service. E9491. 7843-26-14

Plumbing and Heating

PLUMBING REPAIRS, INSTALLATIONS, range boilers. Phone 109-R, Colquitz.

RANGE BOILERS. VICTORIA PLUMBing Co. Ltd., 1056 Pandora. G1553.

Rubber Stamps

RUBBER STAMPS — MANUFACTURED by Robinson Press, 646 Fisgard. E0614.

Sewing Machines

ATTENTION, MOTHERS!
Let your 'teen-age daughters "sew and save" in their holidays. Enrol now for lessons in home sewing, starting July 3. Special vacation prices.
SINGER SEWING MACHINE CO.
726 Yates St. tf

SEWING MACHINES
We have now received a shipment of new machines, treadle type. These are available at prewar prices. Terms if desired.
SINGER SEWING MACHINE CO.
726 Yates St. Victoria, B.C.

Sawdust

SAWDUST
ORDER YOUR SAWDUST NOW—100% fir screened, $5.50 unit, sacked. Cooperage Wood Co. Phone E5516. 527-26-14

Tailoring

LADIES' AND GENTS' TAILORING—Expert remodeling, alterations. J. Davis, 623 Yates. E5811. 7476-26-153

SPECIALIZING IN TAILORING LADIES' suits from your own cloth or ours. Remodeling men's suits into ladies'. Any kind of alteration expertly tailored. Better Price Tailors, 1446 Douglas. E2013. 7581-26-154

Tree Surgery

SCIENTIFIC TREE PRUNING, SPRAYing, cavity treatment, fertilizing, dangerous trees removed. Cowie and Hicks. E1676.

Wood and Coal

A BARGAIN—NO. 1 DRYLAND DOUGlas fir, stove lengths, clean and easy splitting, dry, inside blocks, mixed with bark slabs, ready to burn, from Elders' Tie Mill, Sooke; $5.50 per cord; two cords, $11; or 2½ cords, $13.75. Sooke Lake Fuel, 1707 Gov't. St. B3222, evenings E6830. Note: Metchosin, Colwood and Langford orders taken, prompt care. 226-26-141

A BARGAIN
All best up-island No. 1 Douglas Fir Wood, mixed with dry block and slab, mostly dry block, ready to use. Clean and easy split. Stove length. Delivery within three days.
One Cord, $5.50—One or Two-cord Lots
OLD JOHN WOOD
Day E2743 Night E2084
554-26-13

BUY YOUR SAWDUST NOW! BULK fir sawdust, machine made. Delivered in two-unit lots only, $4.50 per unit. Manning Fuels Ltd., 2910 Store St. Phone E0624. 7182-tf

BIG CORD CEDAR, ONLY $3.50; ½ cord, $2. Hardial, Point Ellice. E6722. 243-26-142

BUY NOW WHILE WE HAVE PLENTY of wood. Up-island No. 2 millwood, mixed with inside blocks, $5 cd. Dry fir kindling, $6.75 cd. Fir millwood, $4.50 cd. 504 Johnson St. E9041. Amrik Singh. 238-26-141

NO. 1 FIR
STOVE LENGTH
FROM GREAT CENTRAL
CORD $5.50
ISLAND FUEL SUPPLY CO.
E8842 EVENINGS B1973
7582-26-4

UP-ISLAND FIR SAWDUST—J. E. Painter & Sons. G3541. 617 Cormorant Street. 4606-tf

Professional Cards

Chiropractors

JOHN M. STURDY—REGISTERED AND licensed chiropractor. 169 Union Bldg E5034.

Chiropodist

D. BAXTER CAIRD, R.C.P., CHIROPOdist and naturopath. 1405 Douglas. B3722. 7257-26-148

Electrolysis

SUPERFLUOUS HAIR AND MOLES REmoved permanently by electricity. Success guaranteed. Dorothy Hanman, specialist, London, Eng. Practice established in Victoria 25 years. 203 Scollard Bldg. G7642. 321-26-150

Patent Attorneys

FETHERSTONHAUGH & CO.
Patents and Trade-marks
Offices Throughout Canada and U.S.
789 W. Pender, Vancouver. Phone Mar. 4845

MARKS & CLERK, PATENT ATTORneys, 404 Bk of Toronto Bld., Victoria

Education

13 Educational

BE PREPARED! BUSINESS, SECREtarial, radiotelegraphy, civil service course. Day and night classes. Sprott-Shaw School.

LEARN WHILE YOU EARN!
STAY ON YOUR JOB!
Help the War Effort
—BUT PREPARE NOW FOR—
ECONOMIC SECURITY
TOMORROW
in
Radio—Television
Electronics—Electricity
Machine Shop—Diesel
and Gas Engines
ENQUIRE BOX NO. 7924 TIMES
NATIONAL SCHOOLS
Established 1905
3135 W. Broadway
Vancouver, B.C.
7924-3-143

Educational (Continued)

ROYAL BUSINESS COLLEGE, 1006 Government. G6016. E. W. Maunsell.

STANDARD SCHOOL OF STENOGRAPHY G. M. Dickson, prin. G1824. E0639.

ST. MARGARET'S BUSINESS SCHOOL—Junior House, St. Margaret's School. Miss W. G. Milligan, principal. E3234.

Employment

19 Help Wanted—Male

WANTED IMMEDIATELY
MEN FOR HAYING
And
GENERAL FARM WORK
GOOD WAGES
VICTORIA AND VICINITY
—APPLY—
DOMINION-PROVINCIAL EMERGENCY
FARM LABOR SERVICE
604 BROUGHTON ST.
VICTORIA, B.C.
7935-2-142

20 Help Wanted—Female

Applications will not be considered from persons in the employment of any firm, corporation or other employer engaged in the production of munitions, war equipment or supplies for the armed forces unless such employee is not actually employed in his usual trade or occupation. Applicants are advised not to send original testimonials. Copies are just as satisfactory.

GENERAL MAID FOR PRIVATE HOME at Qualicum Beach; separate living quarters in modern cottage; good wages. Phone G1567. 7933-2-142

GOOD PLAIN COOK TO COME BY THE day or evening meal only, for one month, starting June 22; best wages. E9906. 7820-14-151

IF YOU WANT A GOOD FULL OR part-time job as a housekeeper in a downtown hotel, apply Employment and Selective Service Office. Order number 317. 7875-tf

MARRIED COUPLE (ELDERLY) FOR part-time occupation to look after rooms, etc., etc. Liberal allowance for services with living quarters on the premises. Located in Victoria. Box 7872 Times. 2-142

PRACTICAL NURSE TO HELP WITH two children, and cook-general. G6030. 7895-4-142

WANTED—GIRL OR WOMAN FOR DOmestic help. Phone G7443 6382-tf

21 Situations—Male

HANDY MAN—FENCING, CEMENT REpairs. Phone G7610. 479-26-1

22 Situations—Female

TWO LADIES LIKE PART-TIME JANItors, hotel or block; middle-aged, experienced. Box 7883 Times. 7883-3-142

23 Teachers Wanted

EXPERIENCED TEACHER FOR BAMfield, B.C.; 30 pupils; all grades; salary $1,255. Apply Secretary, School Board. 7662-tf

Home Building

Building Supplies, Contractors

FEELING THE HEAT THESE DAYS IN the house? Then it's time to think of insulating with Gyproc Wool Batts, 2 inches thick, fit between joists. Jumbo Size Box of 60 sq. ft. only $3.50. It really pays to insulate—call us for details. Wallboard for summer cottages, large selection to choose from. Fibreboard, Beaverboard, Gyproc, Donnaconna, Masonite, etc., from $1.10 a sheet up. Call and inspect these boards. Monaseal, the washable wall paint especially prepared for wallboards that we sell, large gallon size $3.50. See us for re-roofing on your house with Duroid Shingles, estimates given, also large stock roll roofing, etc.
STEWART & HUDSON RETAIL LUMBER
Gorge Road off Government. B2171-2
A COMPLETE RETAIL LUMBER SERVICE

INSULATION—PANEL BOARDS
LUMBER AND MILLWORK
EVERYTHING FOR BUILDING
R. A. GREEN LUMBER CO. LTD. G7614

INSULATE YOUR HOME
WITH
GYPROC WOOL
FUEL SAVING, FIREPROOF
KEEPS HOUSE COOL IN SUMMER
EXPERT WORKMANSHIP, FREE ESTIMATES
EVANS, COLEMAN & JOHNSON BROS. LTD.—PHONE E8514

GUARANTEED COVERAGE
With Mineral Wool, by the modern blowing method of insulating the ceiling of your home. Quick, clean. Reasonable prices.
SHAWNIGAN LUMBER YARDS LTD.
2000 Government St Phone G2311

SPECIAL!
1x8 Shiplap, 1x8 Board
2x3 $.48, 2x4 $.48
Low grade, but $12 per M.
VICTORIA RETAIL LUMBER YARD
1901 Government St.
7560-26-2

MASONITE PRODUCTS
Black and Brown Tempered Presdwood
Quarterboard, Presdwood, Presdwood Temprtile
THE MOORE-WHITTINGTON LBR. CO.
2614 Bridge St. E7108

ROAD GRAVEL FOR DRIVEWAY—FOUR yards, $7. Day G2452, night G3457. 478-26-7

SIDNEY SPEEDY SERVICE
We have a quantity of mixed widths, rough mill-run Common Boards, while they last at $20 per thousand.
SIDNEY LUMBER
G2515 2116 Government St.

SHINGLES — XXXXX NO. 2, BARGAIN prices. Dalziel Box Co. G1422.

100 SHEETS PRIVATE NOTE, WITH name, address, 75c. Diggons.

Glass

GLASS AND MIRRORS OF ALL KINDS. Messerschmidt & Sons, 935 Mason St. G6962. 7337-tf

Merchandise

25 For Sale—Miscellaneous

A NICE THREE-WAY ELECTRIC hotplate, $6.50; another, $3.50. Rawlinson, 1421 Broad.

A MARINER'S SEXTANT—"HUSUN Class A," like new. B1205. 559-3-142

AUTHORIZED SCHOOL TEXT BOOKS, in good shape, bought for cash. Diggon's, 1200 Block, Gov't. tf

100 SHEETS PRIVATE NOTE, WITH name, address, 75c. Diggons.

25 For Sale—Miscellaneous (Continued)

BARGAINS IN COFFEE AND NEST tables. Willis Pianos, 745 View St. 7240-26-149

BEIGE FITTED DRESS COAT, ALSO white flannel, size 16, as new; two-skin stone marten neckpiece, reasonable. Phone E8975 7886-2-141

ELECTRIC IRONER—AS NEW; COST $125, for $65, or nearest offer. E1770. 7929-1-141

ENLARGER, WITH F.6.3 LENS; TAKES up to 2¼x3¼ negatives. B1205. 559-3-142

FOR VENETIAN BLINDS AND SUPplies. Pacific Venetian Blind Co., 1113 Fort.

FOR SALE—NEW TRIPLE HEAD REMington electric razor, $20. Phone E4376. 565-2-142

ICE BOX—SOLID OAK; ZINC LINED; $10. Box 582 Times. 582-3-143

INEXPENSIVE GLASS TOPS FOR FURniture made to order. Hobbs Glass, 825 Broughton.

JAMESON'S "VANART" FOR VANILLA flavoring; perfect flavor; highly concentrated. Your grocer has it.

MONASEAL — THE WONDER PAINT. Apply this one-coat finish over wallpaper, kalsomine or plaster. When it gets dirty—wash it. Eight colors and white. 690 square foot coverage, $3.50; 180 square foot coverage, $1.05. General Paint Store, at our new location, 1465 Douglas. E0018.

PREFERRED RAW JERSEY MILK—DElivered in Oak Bay, early morning. G4258. 7479-26-154

RUBBER STAMPS QUICK AT DIGGONS. -tf

SNAP! 'CELLO, $35. C MELODY SAXOphone, $30. Baby's wardrobe, $6. Chest of drawers, walnut, $15. Phone G3624, after 5 p.m. 560-3-142

STOREKEEPERS — PROTECT YOUR linoleum floor by waxing and polishing regularly. Phone Gregg's, G5023. tf

TWO PULL-UP CHAIRS; NEARLY NEW portable typewriter and student's violin and case. E2728. 7906-2-141

TYPEWRITER AND ADDING MACHINE
ALL MAKES REPAIRED
A. R. CANN, 1006 BLANSHARD. G6181

TWO-COAT ENAMEL!
B.H. ENAMEL UNDER COAT
PLUS EITHER
EGGSHELL FINISH ENAMEL OR CHINAMEL ENAMEL WILL MAKE A PERFECT FINISH
HICKMAN TYE HARDWARE CO. LTD.
1211 QUADRA PHONE G8137

TRAILER FOR SALE—HARD RUBBER tires. E8649. 7943-3-143

TUXEDO AND FULL-DRESS SUITS FOR rent. 623 Yates St.

UTILAC ENAMEL, MURESCO WALL finish. Harte-Andrews Paints Ltd., 711 View G4713.

VALSPAR VARNISH — THE OLD REliable. Weatherproof and waterproof. For all interior and exterior work. Staneland Company, 840 Fort Street.

100 SHEETS PRIVATE NOTE, WITH name, address, 75c. Diggons.

Furniture

12 LEATHERETTE ARMCHAIRS, suitable for club or offices $17.50
6 LEATHERETTE SETTEES, 4' long 27.50
10 LARGE SIZE OCCASIONAL ARMCHAIRS, covered in soft blue or rose coverings 17.50
Breakfast Room Suites, table and 4 chairs, natural or ivory finish 20.25
Whitewood Chests of Drawers, $7.50 $10.50 and 12.50
Whitewood Secretaire Desks 12.50
Whitewood Knee-hole Desks 9.75
WALNUT CHIFFONIERS, waterfall design 33.50
WALNUT DRESSERS, waterfall design 35.00
WALNUT BEDS, waterfall design 29.50
HOME FURNITURE CO.
825 Fort (Above Blanshard) E9921

FATHER'S DAY — Sunday, this June eighteen. I'm a big shot, not just another has-been. They'll raid my pocket to make the Day pleasant, it's a lot of fun buying myself a present. But then the poor Dears! they think I'd B upset, if Father's Day they did forget. But I don't care that they raid my pay, 'cause I can't shave without some more Molle.

A Chesterfield Suite for $25 (used, of course), structurally sound, but cover frayed in spots . . . dandy for loose covers.

BEDROOM SUITE in the nat. finish . . . should B $125, but becos of slight defect, $95. Drop-centre Vanity with tilt sq. mirror, big chest and full-size bed.

HEANEY WAREHOUSE (Furniture Dept.)

HERE'S ANOTHER used Chesterfield just coming in . . . bit soiled, but another bargain for $25 . . . that's 2 pcs.

ENGLISH CHINAWARE
Dinner Sets, Tea Sets, Breakfast Sets, Cups and Saucers, Tea Pots, etc. Large selection. Popular prices. Just arrived, a new shipment of Rogers Silverware and English Cut Glass. The store of a thousand gifts.
MACDONALD'S LTD., Douglas at View

FOR SALE—ONE MAHOGANY DRESSER and mirror, one Simmons day bed, coil springs and mattress, some small rugs, dolls and toys, Christmas decorations, electric waffle iron, phonograph records, pictures, seed potatoes. E7455. 535-4-141

FURNITURE SPECIALS AT Mc & Mc
Card Table $1.95
Chiffonier, walnut finish, 4 drawers 19.50
Wardrobe, walnut finish with genuine cedar lining, height 61", width 22½" 27.50
Living-room Gate-leg Table, hardwood, walnut finish, size closed 9", extended 36"x46" 23.00
Solid Walnut End Table 3.50
Night Table, solid walnut top, 13"x18", height 28" 10.00
Coffee Table, round top 20" across 8.00
Pull-up Chairs good tapestry, in blue or wine colors 12.75
McLENNAN, McFEELY & PRIOR LIMITED
Established 1859
1400 Government St. Phone G1111

IF YOU WISH TO DISPOSE OF YOUR furniture, etc., antique or modern, consult us. We will either buy outright or sell for you. Fred Smith & Co., auctioneers. G4913.

J. M. WILLOWS
Better Class Used Furniture
705 Johnson St.
4-PC. MAHOGANY BED SUITE, $85
PING-PONG TABLE COMPLETE, $16

LINOLEUM—PER SQ. YD., 79c TO 33c. Frank's Furniture, 860 Yates St.

OLD CARPETS MADE INTO BEAUTIFUL tweedloom rugs; any size or color; samples. Carpetorium, 1025 Cook. E2851.

REID'S HIGH-CLASS USED FURNIture and fine antiques. 1025 Fort Street. G2477.

SEVERAL RECONDITIONED PIANOS—All guaranteed. See us before you buy. W.P.T.B. terms available. Willis Pianos, 745 View. G2512. 7116-26-145

STANDARD FURNITURE CO.
Manufacturers and Retailers
737 YATES
For Largest Selection

Furniture (Continued)

See How Cheaply You Can Buy Linoleum By the Yard at
STANDARD FURNITURE CO.
737 YATES ST.

Size	Light	Heavy
6.0x9.0	$2.34	$4.75
7.6x12.0	3.90	7.90
9.0x12.0	4.70	9.50
10.6x12.0	5.45	11.00
12.0x12.0	6.25	12.65
12.0x15.0	7.80	15.75
12.0x18.0	9.35	18.95

Other Sizes in Proportion
tf

WALNUT BEDROOM SUITE, $69.50. Dinette suite, $65. Poole's Furniture, 1317 Broad St. E6952.

WALNUT DINING TABLE AND SIX chairs to match, $75; large overstuffed chesterfield, $49.50. Holland Bros., 751 Fort. E6913.

WILSON'S ECONOMY FURNITURE store. 5-piece bedroom suite, spring-filled mattress, $135. 646 Cormorant St. -tf

Stoves and Furnaces

ALMOST NEW WHITE ENAMEL-FRONT range, steel top, waterfront, $67.50. Carter's Stove Store, 822 Fort St. E3511.

BOILERS CONNECTED, STOVES, FURnaces repaired. Day, night, G6601.

DOMINION CIRCULATING HEATER — A 1 condition. G4080. 7841-3-142

FURNACES REPAIRED—NEW PARTS. Work guaranteed. W. Iles, tinsmith. E1834. 7352-26-151

RANGE CASTINGS FOR MOST RANGES. B.C. Hardware, 724 Fort.

26 Bicycles, Motorcycles

BICYCLES IN STOCKS. NEW AND used bicycle and autocycle repairs, keys and lock repairs. Harris'. G7824. 765 Fort St. -tf

BICYCLE REPAIRS AND SUPPLIES—Crowther Bros., 854 Yates (near Atlas).

EVERYTHING IN BICYCLE REPAIRS. Peden Bros. Ltd., 1410 Douglas. G5911.

TWO GOOD GENTS' BICYCLES, ALSO lady's or girl's, $24 to $18 each. Shelbourne Station. E5935. 7943-1-141

WANTED—GIRL'S BIKE. WILL PAY up to $27.50. E4944. 588-2-141

WANTED—LADY'S BICYCLE. NOT more then $20. Phone E2357. 538-5-142

1929-'30 HARLEY-DAVIDSON "45"—With good rubber; $300 cash. Phone G6719, between 4-7 p.m. 7868-3-142

27 Musical Instruments

DOMINION UPRIGHT (GRAND) PIANO. Perfect condition, $140 cash. B1334. 7845-3-142

PIANO STUDIO—CITY CENTRE; AVAILable for practicing or sub-letting. B1334. 7845-5-142

100 SHEETS PRIVATE NOTE, WITH name, address, 75c. Diggons.

28 Radios

A. WADSWORTH'S RADIO SERVICE. Satisfaction guaranteed; all types of electrical repairs. 753 View St. G8522.

Radio Repairs

FLETCHER BROS. LTD., 1130 Douglas. Expert Radio Repairs at Moderate Prices. Our radiotricians are members of Associated Radio Technicians of B.C. All work is guaranteed. G7148.

KENT-ROACH LTD.—EXPERT RADIO service by skilled technicians and the most modern testing equipment. Phone E6013. 641 Yates St.

It's Patriotic to Keep Your Radio in the Pink of Condition
DAVID SPENCER LTD.
Specialists in Radio Service. E4141

PUBLIC ADDRESS SERVICE. SEE B.C. Sound and Radio Service. E4731

32 Wanted—Miscellaneous

ATTENTION—BEST CASH PRICES, furniture, stoves and tools. B. Louis, 729 Johnson St. B3925.

AUTHORIZED TEXT BOOKS BOUGHT for cash. Diggon's, 1200 Block, Gov't. tf

CAMERAS—GET CASH FOR YOUR OLD cameras good film pack or roll film type folding cameras especially required. (Postcard size not acceptable.) Hudson's Bay Company, Camera Counter, Street Floor tf

CASH FOR OLD OFFICE FURNITURE and equipment. Diggons, 1200 Block, Government.

GOLD, SILVER, DIAMONDS, JEWELRY, watches, antiques, cameras, Ronson lighters, electric shavers, repairable alarm clocks, etc., for cash. K. A. McLeod Co. Ltd., the Old Gold Shop, 774 Fort. G2424.

TURN YOUR OLD GOLD AND DIAmonds into cash at Rose's Ltd., jewelers, 1317 Douglas St. 6699-tf

WANTED—A CAR JACK, PREFERABLY hydraulic, 6-inch or under. Also spare wheel for 1939 Chevrolet. E8414 or E2114. 7653-26-8

WANTED—MEN'S USED CLOTHING Best prices paid for men's suits. E7825. tf

WANTED — USED FURNITURE. Holland Bros., 751 Fort. E6913.

WANTED—500 RANGES. HIGHEST prices paid. Peden Stove Store, 723 Johnson St E1451

33 Dogs and Cats

FOR SALE—THOROUGHBRED ENGLISH Setter pups; right in the pink; for show or hunting. E9531. 7828-3-143

37 Boats and Engines

PRESERVE AND STOP DRY ROT BY using Cuprinol. Ship Chandler's (McQuade's) Ltd.

38 Poultry

BLACK COCHIN BANTAMS FOR SALE—Year-old birds. Phone E1692. 7823-2-142

FOR SALE—12 LAYING HENS AND two broody hens. G4574. 7947-1-141

NEW HAMPSHIRE PULLETS—LAYING September. Also chicks, unsexed, six weeks; good stock. Phone E1496. 577-2-142

45 PULLETS—MOSTLY HAMPSHIRES, $1.40 each. 3107 Shelbourne St. E3935. 7944-1-141

40 Livestock

RABBITS FOR SALE—ALL SIZES, 16c per lb. live weight. Kievill, Snowdrop Ave., Marigold. 545-3-141

45 Money to Loan

ANY REQUEST FOR A MORTGAGE appreciated. See H. C. Holmes, 625 Fort St. G8124.

FUNDS ON HAND AND IMMEDIATELY AVAILABLE FOR MORTGAGE LOANS
Large and small amounts, low interest, quick decisions, reasonable charges. N.H.A. applications received. Agreements and mortgages purchased.
P. R. BROWN & SONS LTD.
1112 Broad St. Phone G7171

Automotive

49 Auto Service Directory

AUTO PAINTING, FENDER REPAIRS; expert work. Mooney's Body Shop, 514 Cormorant. E5012.

SPEEDOMETER, WINDSHIELD WIPER repairs. Chet Dowman, 724 Johnson. E1411.

ALL AUTO REPAIRS with genuine G-M parts. Body and fender work, painting, welding. Simonizing, electrical work, motor tune-up. Latest equipment, trained personnel.
WILSON & CABELDU LTD.
925 Yates E1107

51 Automobiles

USED CARS
BOUGHT, SOLD and EXCHANGED
WE PAY TOP PRICES
JAMESON MOTORS LIMITED
740 Broughton St.
HILLMAN — HUDSON — STUDEBAKER

FOR TRADE
1936 BUICK SEDAN
A particularly good car on which we are open to consider a trade for either an older or newer model of any make.
DAVIS-DRAKE MOTORS LTD.
Buick and Pontiac Cars G.M.C. Trucks
Fort St. at Quadra Phone G8154
WE BUY CARS FOR CASH

CARS WANTED
Highest Cash Prices Paid for Good Used Cars—Any Year, Make or Model
BEGG MOTOR COMPANY LIMITED
865 Yates St.
Headquarters for All Chrysler Products

FOR SALE
1929 CHEV Coupe $195
1929 FORD A Truck (new tires) 185
1929 ESSEX Sedan (good tires) 225
1929 BUICK Sedan (all tires good) 295
VICTORIA SUPER SERVICE LTD.
1400 Blanshard
7922-3-143

CALL IN AND SEE THESE TWO VERY POPULAR CARS
1934 CHEV MASTER DE LUXE SEDAN
1934 FORD TUDOR
If You Have a 1931 or 1932 Car to Trade, We Can Offer You a Good Deal
NATIONAL MOTOR CO. LTD.
819 Yates St. G6177
"We Will Pay You Cash for Your Car"

AUTOMOBILE FINANCING
Conditional Sale Agreements Discounted
Rates Reasonable. Quick Decisions
ISLAND FINANCES LTD.
1112 Broad St. G7171

WE PAY CASH FOR USED CARS
SEE THIS ONE—
We will pay cash with a 1929 Ford Tudor, in good shape, for a later model. See us now.
Repairs to All Makes at Reasonable Charges
MASTERS MOTOR CO. LTD.
815 View Phone E3541

DO YOU WANT TO SELL YOUR CAR?
WE PAY TOP PRICES WITH QUICK ACTION
WILSON & CABELDU LTD.
E1107 925 YATES

CASH FOR YOUR CAR — EMPRESS Sales, 951 Yates. G2812 or E6856.

Rentals

Wanted

NATIONAL HOUSING REGISTRY URGently in need of apartments, houses for family accommodation, furnished or unfurnished. Free service to both landlord and tenant. Select your own tenant from our long waiting list.
CALL AT 817 GOV'T. ST., OPPOSITE P.O. OR PHONE B3117

55 Hotels

NEW ENGLAND HOTEL ROOMS—$2.50, $3, $3.50, $4 per week. Made up daily. 1312 Goverment. Phone B1825. 7473-26-153

57 Rooms—Housekeeping

FURNISHED FRONT ROOM—LIGHT housekeeping. 855 Queens. 7911-3-142

FURNISHED HOUSEKEEPING ROOM—Quiet couple; adults; central. 974 Balmoral. 7910-6-145

LOVELY, LARGE WELL-FURNISHED room with fireplace; kitchen privileges. 519 Northcott Ave. G1446. 7931-2-143

59 Rooms—Furnished

FRONT BEDROOM TO RENT—TWO beds; near Royal Jubilee Hospital. B3263. 7932-2-142

ONE SLEEPING ROOM FOR RENT—813 Fort. 7881-tf

60 Rooms, Unfurnishd

BUSINESS GIRL'S UNFURNISHED room, in Fairfield; electric plate; select; close in. E5882 or call 1215 McKenzie St., after 4 p.m. 7058-13-147

TWO AND THREE-ROOM SUITES—Esquimalt. Box 7885 Times. 7885-3-141

64 Houses Wanted

WANTED TO RENT—SIX OR SEVEN-room house, in good condition; high Quadra district preferred. Box 7919 Times.

Hall for Rent

LODGES, ORGANIZATIONS, CONVENtions, hall with kitchen facilities. G4413, ask for secretary. Residence phone, E8214. 7228-26-147

Cottages Wanted

SUMMER COTTAGE — VICINITY Victoria, for three months, from July 1 or 15; suitable for four. G831, or write P.O. Box 668, Victoria. 7900-3-143

Real Estate

72 Houses Wanted

WANTED TO BUY—SIX OR SEVEN-room house in good condition; high Quadra district preferred. Box 7919 Times.

73 Houses for Sale

EAST SOOKE WATERFRONT FARM — Small farm of 20 acres, about five cleared, a little creek with rich alder bottom, easily cleared, three-room cottage, barn, fruit, asparagus bed, frontage on Anderson Cove. Excellent for mixed farming, chickens and turkeys. School close. A1 only reason for sacrificing. Price, $1,450. Immediate possession.

ALSO four-room bungalow in A 1 condition, with two acres cleared, one of which is excellent garden soil, fruit trees, about 90 acres of rough mountain park with plenty of wood included in the low price, $1,650 cash. This property is only 12 miles from the city.

ALFRED CARMICHAEL & CO. LTD.
1716 Broad Street G7341

A BEAUTIFUL VIEW HOME IN A MODERN STUCCO BUNGALOW

FIVE ROOMS AND BATHROOM. Entrance hall, basement, garage, furnace, copper piping, fireplace, oak floors, tile sink, Pembroke bath and shower, blinds, linoleum, electric fixtures, numerous special built-in features. In a nice quiet location, three miles from the centre of Victoria. This is one of the best-built and best-located modern bungalows in Greater Victoria. Large lot. Low Saanich taxes. Early possession.

PRICE $5995 TERMS
One-half Cash—Balance Monthly

L. M. ROSEVEAR & CO. LTD.
110 Union Bldg., 612 View St. G6641

A WHITE COTTAGE

set in ¾ acres of land in secluded location in the Carey Rd. district, comprising: Veranda, hall, bedroom, living-room, breakfast alcove and pantry. Electricity and water laid on. Chicken pen and woodshed. Good pasture. Attractive flower garden, well-planted vegetable garden and fruit trees. Possession about July 1. Price ($1,000 cash) $1500

THE ROYAL TRUST COMPANY
1202 Government St. Phones E4126, E3130
5-142

FIVE-ROOM HOUSE — SUNROOM, three bedrooms; Colwood district. Belmont 23. 540-4-142

MODERN SIX-ROOM STUCCO BUNGALOW, with furnace and garage in full basement. Extra large lot, fruit trees, etc. Foul Bay. E3305, evenings only. 557-2-142

ALMOST NEW BRICK AND STUCCO bungalow, five large rooms; on good street; three minutes' drive from town. Has hall, large living-room, fireplace, dinette, selected hardwood floors, two large bedrooms, modern bathroom, cabinet kitchen, tile sink, lino. in kitchen and bathroom, also Venetian blinds. Large cement basement with fireplace and laundry tubs. Sunken garden, rockeries and shrubs. Fruit trees, good vegetable garden. Lot 70x120. Taxes $64. Price $5,950, terms. Phone owner, E8165. 566-2-142

FAIRFIELD—CLOSE TO THE WATER: A five-room bungalow in nice shape. Has three bedrooms, living-room, roomy kitchen, three-piece bath, cement basement, furnace, garage; cement driveway; nice lot with apple and plum trees, other small fruits. Early possession. Price $3250

BOORMAN INVESTMENT CO. LTD.
313a Central Bldg. E2132

FOR THE YOUNG MR. AND MRS.

This very attractive FOUR-ROOM STUCCO, in North Quadra, on the bualine, should be most suitable. Ultra modern throughout, with full basement and furnace. This is your opportunity— at $3750

L. C. FAIRCLOUGH
601 Central Building
E9322 Nights G2187

74 Farms Wanted

WANTED TO RENT—DAIRY FARM; good barn essential. Box 571 Times. 571-3-143

75 Business Opportunities

GARAGE BUSINESS

Stock and full equipment. Wonderful opportunity for mechanic. Rent of premises $25, includes living quarters.

E8814 76 GORGE RD. W.
7798-6-142

SMALL DRYGOODS AND WELL-ESTABlished dressmaking business, business section, Victoria. Box 574 Times. 574-3-143

BURNSIDE

In city, close to school and street car. Cosy bungalow of the older type. Living-room, kitchen, 3 bedrooms, bathroom, etc. No basement, so no steps to climb. Outside garage. Taxes about $45. Early possession.

$2100

GORGE

Splendid location, close to water, bus line and school. Two lovely lots with fruit trees, thousands of bulbs, vegetable garden, etc. Outstanding home containing very large living-room with fireplace, dining-room, bright kitchen; 4 bedrooms and bathroom upstairs; cement basement, furnace, etc. Outside garage. A first-class home in beautiful surroundings. Owner occupied.

$5500

P. R. Brown & Sons Ltd.
1112 BROAD ST. PHONE G 7131
Evenings: E 7209 or G 3419

OAK BAY

LARGE LOT WITH SEA VIEW
NEARLY NEW, WELL-BUILT
WHITE STUCCO SEMI-BUNGALOW

Entrance hall, large living-room with fireplace. All these have hardwood floors. Nice cabinet kitchen, porcelain sink with metal cabinet unit and other features.

Two-piece washroom on main floor. One bedroom and four-piece bathroom up.

Full basement, laundry tubs. Hot-air furnace. Air conditioning with automatic coal stoker. Partitioned-off garage in basement.

OWNER OCCUPIED.
Terms $8000

J. H. WHITTOME & CO. LTD.
1012 BROAD ST. E 9212

1¼-MILE CIRCLE

Lovely 5-room stucco bungalow. Just what many are looking for. Living-room (21x16); small dining-room, cabinet kitchen, tile sink, tile bathroom. Pembroke bathroom (shower). A fine good-size bedrooms, lots of closets. Full basement, laundry tubs, furnace; garage in basement. A pleasing bungalow inside and out, nicely located. $1,000 cash.
Price $4950

H. G. DALBY CO. LTD.
634 VIEW E 6214 Eves.: E 7532

Collinson Street

Seven-room home near Vancouver St. Living-room, dining-room, den. Three bedrooms and bathroom upstairs. Full basement and furnace. Occupied by owner. Price, $3400

Howe Street

Six-room bungalow, close to sea and transportation. Sun-porch, living-room and dining-room, both have fireplaces. Hardwood floors. Three bedrooms. Gas laid on. Full basement with garage space. Terms, half cash. Price $4000

THE B.C. LAND
& INVESTMENT AGENCY LTD.
922 Government St. G 4115

Immediate Possession
GORGE

A beautiful home in an outstanding Old World garden, containing a large reception hall, living-room and dining-room, each with fireplace. Four bedrooms and bath up. Full basement with furnace. Owner will give immediate occupancy.
Price (half cash) $5500

SWINERTON
& CO. LTD. Est. 1889
620 BROUGHTON ST. E 3023
After hours, B 1803

REAL ESTATE
HOME LOANS
INSURANCE

HERE ARE 5 HOMES

one of which may exactly suit you. A new four-bedroom residence, with two bedrooms on the second floor, full basement and furnace, on a splendid view lot, and is priced at $7,200. And here's a brand new bungalow on the waterfront, with lovely bathroom, tile sink; built for owner, who is unable to occupy, and offers for $5,950. Or consider this splendid five-room bungalow with attic space for two more rooms, near Beacon Hill Park; only $5,750. And here's a semi-bungalow of five rooms with two semi-finished rooms upstairs; near sea and Foul Bay, $4,200. Lovely country home in delightful Cedar Hill, with finest view, beautifully constructed with every modern convenience; price reduced for quick sale.

KER and STEPHENSON LTD.
(Members Nat. House Builders' Assn.)
1121 GOVT.—G4127

MILL BAY DISTRICT

Country Estate—Lovely house, beautiful floors, sunroom, 4 bedrooms. Finest of plumbing. Basement furnace, garage and barn. 100 ACRES in bush and some cleared. Specially priced for quick sale $4500

D. D. McTAVISH
607 FORT ST. E 9814

$2800

That's the price of a three-room bungalow with basement and room in basement. Three large lots, chicken houses, etc. Gorge district.

Newstead Realty
1014 BROAD ST. E 7194

ROYAL JUBILEE HOSPITAL
VICTORIA

Notice to Contractors

Separate SEALED TENDERS, endorsed "Tender for Maternity Wing," will be received by the Secretary of the Hospital Board for:

(1) General Contract
(2) Plumbing, Heating and Ventilation
(3) Electrical

Plans, specifications, contract, and forms of tender may be seen on and after the 17th day of JUNE, 1944, and further information obtained at the Office of the Chief Architect, Department of Public Works, Parliament Buildings, and at the office of the Secretary to the Hospital Board, Royal Jubilee Hospital, Victoria, B.C. Copies of plans, specifications, etc., can be obtained from the Architect by general contractors only on payment of a deposit of TWENTY-FIVE DOLLARS ($25.00) which will be refunded on return of the plans, etc., in good condition.

Each tender must be accompanied by an accepted bank cheque on a chartered bank of Canada, made payable to ROYAL JUBILEE HOSPITAL, for the sum of TEN PER CENT OF THE TENDER, which shall be forfeited if the party tendering decline to enter into the contract when called upon to do so.

Tenders will not be considered unless made out on the forms supplied, signed with the actual signature of the tenderer, and enclosed in the envelope furnished.

Tenders must be in the hands of the SECRETARY at or before 12 noon of TUESDAY, the 5th day of JULY, 1944, and will be opened in public at 12 o'clock noon on that day in the HOSPITAL BOARD ROOM.

The lowest or any tender not necessarily accepted.

C. MORRISON, Secretary,
Royal Jubilee Hospital, Victoria, B.C.

Sees Great Changes In Canadian Economy

Canada, with a unique position in relation to postwar world affairs, will demand from its people more ingenuity, more unanimity of purpose, intelligent appraisal, international vision and long-range planning than in almost any other economic area, J. V. Fisher, provincial assistant deputy finance minister told the Lions Club Thursday.

"Look back on this country's past," he said. "It is unique. We have created an east to west economy contrary to the natural and logical north and south trends. "We have produced great surpluses and sold them to the world at large for great profit."

He said Canada's future world trade would be with nations anxious to buy goods but with ruined credits and currencies at rock bottom levels.

"In postwar years we can do much for ourselves by increasing our domestic market," he said. "But let us not forget that the size of the market will still to a great extent, depend on 'marginal consumers,' the specialized producer-for-export."

Mr. Fisher said the assumption that man was actuated mainly by profit was not justified. He scored the lack of objective thinking on "under-consumption" and "over-production."

Credit manipulation plans, he said, have a value in a minor degree, but there was no evidence to warrant the belief that they could possibly work in the absence of planned and managed consumption and therefore that planned and managed consumption was impracticable. He said credit manipulations did have a place in filling the basic needs of the people.

Vacation Schools For Children Planned

Rev. H. W. Kerley of Belmont United Church announced today that the Christian Education Committee of the United Church would again hold vacation schools for children in Victoria, with several schools already planned for the summer, to instruct children in singing, story telling, worship, Bible study, games, handicrafts and woodwork.

Teachers and helpers will receive instructions in child teaching at training school to be held in First United Church on the evenings of June 20, 21 and 22 at 7.30. Those interested in helping with the work are asked to contact Mr. Kerley at 2023 Belmont Avenue. Lectures will be given by Mrs. R. P. Grosland and Mrs. K. Morrow, both of Vancouver.

Consolidated Smelter Declares Dividend

VANCOUVER (CP) — Directors of the Consolidated Mining and Smelting Company of Canada Ltd. have declared the usual extra dividend of 75 cents a share, together with the regular semi-annual dividend of 50 cents a share, making a total disbursement of $1.25 a share for the six months ending June 30, payable July 15 to shareholders of record June 16.

This is the eighth consecutive semi-annual extra of 75 cents a share.

Including extras, payments totaled $2.50 a share in 1943 and each of the preceding two years, $2.25 in 1940 and $2 in 1939.

Earnings equalled $2.78 a share in 1943, against $3.72 in 1942 and $3.87 in 1941.

Vacant — Fairfield

Five-room bungalow. Part basement, drum furnace.
Price $2850
Terms, $1,350 Down and $25 Monthly

Near Oak Bay

Six-room bungalow, with basement furnace. Oak trees. Possession 60 days. Price $3300
Terms $1,000 Down

PAGE & SNAPE
1010 BROAD ST. B 1913
"175 Pictured Home Bargains"

SAANICH BUNGALOW

Brand new bungalow under construction, consisting of 5 rooms with oak floors in main rooms. Full size basement, furnace and garage. This little home is very well built under N.H.A. specifications and will be ready for occupancy on or before the 15th of July. Located close in, North Quadra area. It will make an ideal home for a small family. $1,400 cash handles and balance easy monthly payments. (Plans and specifications on file.)

Exclusive Listing $4500

Gillespie, Hart & Co. Ltd.
611 FORT STREET Phone G 1181
Evenings, E 6545

Homes Our Specialty

FAIRFIELD—5-room bungalow, living-room, dining-room, 3-piece bath, kitchen, part basement with furnace; garage, nice grounds, near sea. Possession one month. Taxes $60. Price $3000

Several good apartment propositions, not previously listed. Also store with P.O. Good farm lands.
See Us Before You Decide

City Brokerage
1018 BLANSHARD

Victoria Boy Captains 299

"That's Bruce's ship," said Fred M. McGregor, Island manager of the Mutual Life Assurance Co., as he looked at the above photograph taken on D-Day on a beach in France. He pulled a recent letter from his pocket to check the number and said: "Yes, 299; that's the number of the ship we've been sending his mail to." Bruce McGregor, who is a lieutenant in the Canadian Navy, went to England about a year ago after spending considerable time on this coast, following his graduation from an early class at H.M.C.S. Royal Roads. He is in command of the invasion barge. Canadian soldiers are shown above pouring ashore from McGregor's craft. While wading through the water they hold on to the guard lines with one hand to prevent being swept off their feet by the undertow. The soldiers have knocked a hole in the seawall and made a ramp for the tanks to climb up from the beach. Gutted and shell-pocked buildings are evidence of the furious bombardment which paved the way for the troop landings. —R.C.N. Photo by Lieut. G. A. Milne.

Half Levy Assured When Tax Bills Out

By the time all city tax bills have been sent out, half the current levy will have been paid, according to word received from the city assessor-collector's department today.

The 1944 levy is $1,451,328. Collected to date through the medium of prepaids is a total of $672,020, which is $12,724 above the $659,296 received at the corresponding date last year. The total already in is so close to half the levy, the 50 per cent collection appeared assured by the first week in July, when all bills will be out.

Arrears collections, with far less outstanding this year, amount to $48,672, a total $2,594 below the $51,266 collected at the equivalent date last year.

Taxes actually fall due at the beginning of October. On Oct. 3 the first 1 per cent penalty is applied on taxes left unpaid. Additional 1 per cent charges are added Nov. 2 and Nov. 16, with a final 3 per cent being applied Dec. 2.

CAMERA CLUB

Members of the B.C. Civil Service Camera Club at the June meeting at the club's headquarters on Burdett Avenue, saw a program of color transparencies by H. U. Knight. Interesting part of the program was the comparison between the kodachrome process of color transparencies and the dufycolor process which was available to photographers before the war.

Monthly print competition for June was divided into two parts. Under the subject "Trees," first place went to H. G. Cox for his print, "Skyline Personalities." Geo. J. Alexander's "Dogwood in Bloom," was second, and "Woodland Trail," by Mr. Tyzack, was third. In the small print competition for prints not over 4x6 inches, Mrs. E. Burt-Smith's print of a black spaniel, with no title, was first. Second place went to Mrs. P. Birley for "Chris," and Miss Marcia Prior's "Kiska" was third. The subject for next month's competition is "Open."

Join the Women's Voluntary Services. Register 10.30 a.m. to 4 p.m., daily, Room 1, Arcade Building, 1119 Government St. ***

Another reason why PRE-WAR MILEAGE is now available—

HI-FLEX CORD!

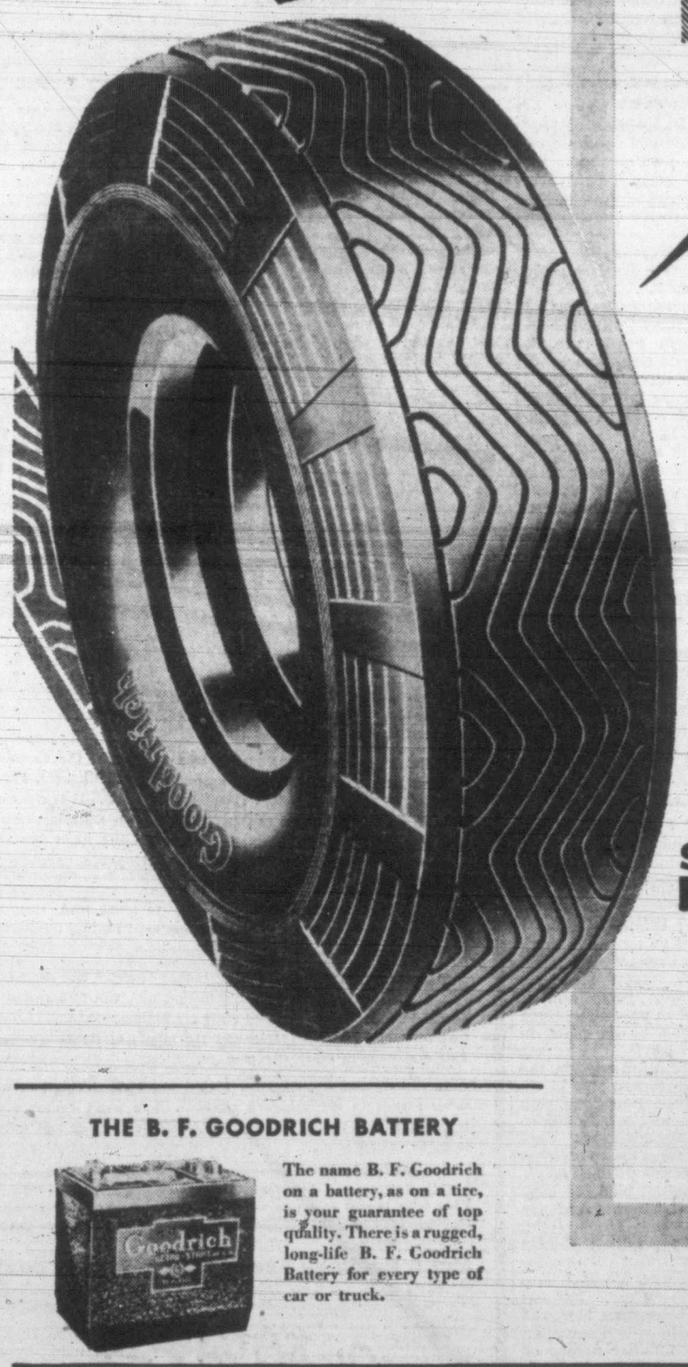

B. F. Goodrich tire engineers again drew from their long experience in tire construction to make Pre-War Mileage available in the new B. F. Goodrich Synthetic Rubber Tire.

Knowing that Hi-Flex Cord—previously used only in B. F. Goodrich truck tires—had extra strength and elasticity, they used it to build a stronger, bruise-resisting, cooler-running synthetic rubber tire for passenger cars.

With Hi-Flex Cord and Ply-Weld construction, plus the long-wearing, road-tested Lifesaver Tread, the new B. F. Goodrich Synthetic Rubber Tires for passenger cars are fully capable of giving you the long mileage you enjoyed before the war.

Today, extra tire mileage is as important to your country as it is to you. Help to conserve Canada's vital rubber supply. Drive within legal speed limits, keep your tires properly inflated, and have them inspected regularly by a capable tire service man—your B. F. Goodrich dealer.

B.F.Goodrich
SYNTHETIC RUBBER TIRES
for Passenger Cars

Again!

In war or peace
B.F.Goodrich
FIRST IN RUBBER

Makers of Tires, Rubber Footwear, Industrial Rubber Products, and Koroseal

THE B. F. GOODRICH BATTERY

The name B. F. Goodrich on a battery, as on a tire, is your guarantee of top quality. There is a rugged, long-life B. F. Goodrich Battery for every type of car or truck.

TERGESON BROTHERS
GOODRICH DISTRIBUTORS
1111 BLANSHARD STREET TELEPHONE E 7541

Every Friday

BOOKS . . . .

DURANTY EXPLAINS RUSSIA

"U.S.S.R.," the story of Soviet Russia, by Walter Duranty, published by Longmans, Green & Co., Toronto.

HERE is a book on the progress and evolution of the U.S.S.R., from 1917 to 1943. Walter Duranty, who is qualified by experience to interpret the modern Russian people and their history, has written those 26 years of drama in the light of concrete facts. The whole process of Russian national life and political development was not like that of the west. The first thing to know and understand and remember about Russia is that it is utterly different from the western world, and that our standards of comparison cannot be applied to it. This is equally true about the former Tsarist Russia and the modern Union of Socialist Soviet Republics.

At the beginning of the book the author explains that the determining factor in Russian history has been the flatness of Russian land which was open to attack. It was exposed and undefended, and therefore, forced in self defence to submit to one strong ruler. Thus Russia was doomed to autocracy from the outset. The country stood or fell in accordance with the strength of its central authority.

In 1917, when the revolution occurred, there were only 10 million industrial workers in the whole country. There was an immense peasant population. Millions of men and women were working on the land who were mentally and physically debased almost to the level of animals. Mr. Duranty states that the question has often been asked why a Marxist revolution should have occurred in Russia, the most backward and agricultural of white nations, whereas Marx himself predicted that it would first come in an advanced industrial state. The author's answer is that the Russian revolution was only apparently, or accidentally, a Marxist revolution. To be quite accurate, it was Marxist because Lenin who rode and to some extent directed its wave was himself a Marxist, and by force of his will and genius was able to guide it along Marxist channels. In reality, it was the revolt of an enslaved mass against the intolerant burden of a corrupt and weakened rule, a revolt more nationalist than Marxist. This is a point of cardinal importance which cannot be stressed too strongly, because it has determined the course of Soviet history.

Those who are not familiar with the development of the Soviet Union through a quarter of a century of war, revolution, counter-revolution, terror and famine, should read "U.S.S.R." "Slowly and gradually Lenin and his followers came to see that the three great fundamentals—home and the family, religion and the church, money and property—were not the obscure creation of some capitalistic demon, but the development, through hundreds and thousands of years, of human habit and practice, of human hope and desire, of human aspiration, of human need. The history of the Soviet Union has been a steady swing away from the early ideas of extreme or 'militant' Communism to more practical and reasonable methods."

Library Leaders

Diggon Hibben, Ltd.—"Presidential Agent," Upton Sinclair; "Mocking Bird Is Singing," E. Louise Mally; "Storm to the South," Thelma Strabel.

David Spencer Ltd.—"With My Heart in My Mouth," Duncan Norton Taylor; "Bonin," Robert Standish; "Killing the Goose," Frances and Richard Lockridge.

Hudson's Bay Co.—"The Outnumbered," Catherine Hutten; "The Lord in a Man-of-War," Stanley F. Dorath; "Bedford Village," Hervey Allen.

LET OUR NEW LIST

assist you in your choice of spring and summer reading.

THE RATES ARE
75¢ per month.
$2.00 for 3 months.
$3.75 for 6 months.
$7.50 for 1 year.

David Spencer Library
LOWER MAIN FLOOR

HBC
Modern Library Classics

attractively and uniformly bound. They include such favorites as:

LUST FOR LIFE
By Irving Stone
THE GOOD EARTH
By Pearl Buck
MADAME BOVARY
By Gustave Flaubert
THE MALTESE FALCON
By Dashiell Hammet
THE SHORT BIBLE
By Goodspeed and Smith
GREAT MODERN SHORT STORIES
An Anthology

Priced at, each 1.25

—Books, Mezzanine Floor, —at THE BAY

Music

HEADS SUCCESSFUL BALTIMORE SYMPHONY

By VERONICA KOMPANEK

Within two years the Baltimore Symphony Orchestra has grown from a fledgling to one of the continent's major musical organizations, and that, say its leaders, challenges a couple of well-aged theories of the music world.

For one thing, Director Reginald Stewart, formerly of Toronto, dismisses the idea that it takes a long time to build a symphony as an "illusion"; for another, Manager Clarence C. Cappel says the day of the wealthy music sponsor is ending.

Before coming to Baltimore as director of the Peabody Institute in 1941, Stewart, internationally known pianist and conductor, had directed Toronto's Promenade Orchestra for seven years. Under his leadership weekly concerts in the Ontario capital grew in popularity and attracted an average attendance of about 5,000.

Both Stewart and Cappel are convinced the future of orchestral music lies in state or municipal support, to which they attribute the Baltimore Symphony's rapid success.

"Music is a lively art," the two men contend, "and it is just as logical for cities to support a symphony orchestra from its tax sources as to support art galleries and museums."

When Stewart, 44-year-old Scottish-born artist who has just completed his 25th year as a conductor and concert pianist, came to Baltimore this city was the only one of its size in the United States without a major orchestra.

Baltimore had an orchestra—had had for 25 years—a purely civic affair supported by a municipal grant, and limited in artistic standard and length of season.

Then Stewart, Cappel and a newly formed municipal board of music took the situation in hand.

Cappel, who had established the National Symphony Orchestra in the midst of the depression, laughed at the skeptic view of such a project in wartime as the acme of temerity.

ORCHESTRA BIG NEED

"We needed an orchestra more than ever before," he said. "There were many strangers within the city gates and if music is good in peacetime, there is no question of its place in dark days of war."

Stewart, given full reign by the municipal board, was able to obtain outstanding musicians both as instructors at Peabody and as members of the orchestra.

His idea was to co-ordinate the city's varied musical activities in an over-all plan for community development. And the idea worked.

Rene le Roy, flutist; Roman Totenberg, violinist; Bruno Labate, oboist; James Mosbach, bassoon; Joseph Pizzo, harpist; Clarence J. Totten, first bass, and other internationally known artists became familiar names on the Baltimore Symphony roster.

Meanwhile, in 1942 the city's grant to the orchestra was increased from $30,000 to $50,000. Baltimore, with Indianapolis now ranks first in the nation in direct appropriations to symphony orchestras.

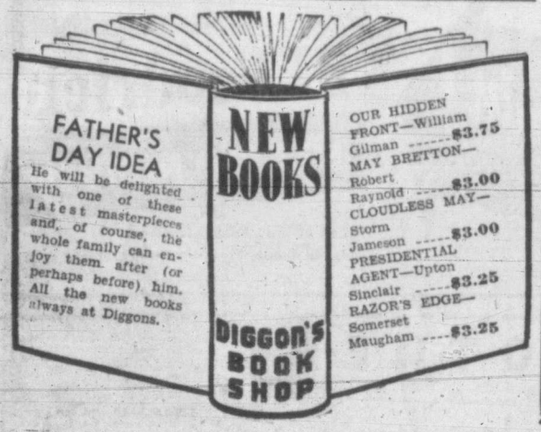

Every Friday

Your Garden . . . .

Cecil Solly's Garden Notebook

COMPOST

SECRET of turning poor soil into rich, fertile material that is clean and productive is described in this letter received last week.

"So many people have remarked upon the nice, black soil I now have instead of the gravelly-looking, yellow, clay dirt I once had . . . that I thought your listeners and readers might be interested in the way I use my compost heap.

"I make my heap . . . an ordinary compost heap . . . flat except for the lowering in the centre. I use old sod and any other garden material that is not woody. You soak this heap with a liquid mixture made of 2½ gallons of water to one can of lye. Cover over with a layer of soil. In one month the heap should be ready to use and the insects and weed seeds killed. It is really a wonderful help, especially for the city lot that is usually quite small . . . for this heap takes very little space and is ready in only one month!"

This story answers another letter received the same day, which said, "Can you give me any suggestions for making a lot of ground 'gardenable' where the top soil has all been scraped off by a bulldozer. Our ground is nearly all hardpan and seems to grow only bracken fern and wild blackberries."

Answer: When the top soil has been removed from any part of a garden, the sub-soil which is exposed is "dead" as far as growing things is concerned. To get the soil into shape to grow a good crop there next season, it will be necessary to get busy right away.

The best method is to spread over the spot at least three inches of peat moss, leaf mold, rotted manure or compost. This should be spaded in at once, mixing it with the sub-soil.

NEED FERTILIZER

Provided this mixing is done carefully, the soil should be fertile by next year, but it will still be necessary to use fertilizer at that time too.

If the humus materials described are not obtainable in sufficient quantity, another method would be to spade the soil over and loosen it at once and then plant a Green Manure mixture of seed. Use one pound of Winter Vetch and three pounds of Winter Rye, at the rate of four pounds to each 500 square feet.

Scatter this seed on top of the soil and just press it or lightly rake it in. The seed must not be covered more than a quarter inch at the most.

As the crop grows, its roots will penetrate the hard soil and help to lighten it.

In the fall, the green tops of the "Green Manure" will be about 6-12 inches high. Spade it in. Be sure to cover it completely with the soil and leave the ground rough. Don't try to level it until a week or two before seed planting time in 1945.

Anyone with a treasury of unused and well-rotted compost is in luck these days. The compost can be used just like manure, placed on the surface of the garden and spaded in. It can be used between the rows, placing it in a furrow between the newly sprung seedlings, and covering it over with a little soil, or it can be dug in.

Since the proper garden use of much of our house and kitchen waste material can be made to greatly increase the value of fertilizers we buy, it is certainly a worthwhile plan to actually use this so-called "waste." Thus we will be producing bigger and better crops in the garden, knowing at the same time that the soil will be so greatly benefited that in years to come, when flowers return to the garden, they will also be greatly helped by the increased soil fertility.

In planting the tender vegetables such as cucumbers, tomatoes and peppers, some of the compost heap should be placed in the bottom of each hole in which the plants are to be set. It may be fairly coarse for this use; in fact, it is hardly ever necessary to screen compost for the vegetable garden, unless it contains twigs or rocks and these may be raked out easily in transferring the material from the heap to the garden.

More than once have gardeners told me "My garbage collector stopped me last week and asked if we had quit eating at our house because our garbage can was practically empty all the time. Of course tin cans go in the salvage but all the rest goes into our garden."

Actual term "compost" applies to a rich, loose, friable soil preparation which has resulted from the compost heap. It contains humus, richness and "life" that is necessary, in great quantities, to all garden soil that is expected to produce well.

It is much easier to keep a clean garden when you have a compost pile for in it goes all the "green" garden refuse such as weeds, lawn clippings, and other materials that are not "shrubby" and which will rot easily. It may be located in any vacant area in a secluded spot behind shrubs or screened from view by the garage or other building.

Some gardeners dig a hole in the ground for compost, while others prefer to have it above ground. If above ground the sides may be held up by old pieces of lumber or by placing turves or large grass root clumps in such a way as to form a wall.

Most satisfactory size for the compost pile is about six feet by four feet, but it may be formed to any size, of course, to suit the available space.

Into this compost hole or pile, all weeds and lawn clippings should be deposited while they are still soft and green. All waste from the vegetable garden such as corn stalks, pea and bean vines and any part of any vegetable not used for food, should be added. Kitchen waste such as pea pods, corn husks, beet and carrot tops, potato peelings, lettuce and outer cabbage leaves.

Other kitchen waste such as tea leaves, coffee grounds, egg shells and waste bones should be "composted." Note that the floor sweepings from the vacuum cleaner are of great value too.

KEEP CENTRE LOWER

As the "pile" grows in size, the centre should be slightly lowered so that water may be added as often as necessary, to keep it thoroughly wet at all times. A pile that is thoroughly saturated with water will rot much more rapidly and the compost will be much more fertile and of greater value in the garden. All cooking water in which vegetables or eggs have been boiled should be put on the compost. This is a good place for dishwater too.

There is one point that must be carefully observed. That is, that after every amount of any material from garden or house is put into "compost" it must be covered with a small quantity of soil. Any soil will do, provided it is not lumpy. This serves two purposes, prevents any ordors whatever and, of course, flies and in mixing the compost soil a greater quantity of this valuable material is obtained for your garden.

Should it be desired to cause a pile or pit of compost to rot down more rapidly than it should do so naturally, even with the application of sufficient water, it is advisable to sprinkle each layer with some fertilizer.

There are also several kinds of specially prepared materials for use in compost piles now offered for sale at garden supply stores. Five or ten pounds is enough for the average pile. Or use the suggestion given in the first of this article.

Amateur Gardener

By E. L. F.

TOMATO PLANTS, set out within the last few weeks, are growing freely and it entirely depends on the routine care you give them from now on whether you have big crops or not.

As they grow they will need an increased amount of water, unless of course, the weather goes suddenly showery on us. When water is needed give each plant approximately one and a half pints from now on till the end of June, four pints to the middle of July and eights pints from then on. Pour it carefully around the stem, in a depression the depth and diamater of a soup plate, gradually increasing the circle as your plants grow. Don't splash any more than is necessary.

REMOVE SIDE SHOOTS

Remove all side shoots when they reach two to three inches in length. Some gardeners prefer a penknife for this work, others nip out with the good old thumb and finger. Get rid of these shoots right away. Don't leave them lying around the plants or they may invite disease.

Make a practice of tying up your tomato plants once a week. We don't mean that each plant will need tying every time, but some plants will, so give them a weekly going over. Always make a tie immediately above a leaf so the tying material will not slip. First wrap it around the stake; then enclose the stem in a loop large enough to allow for normal expansion. Make a tie right above every second leaf and you will give your tomato plants really good support.

You may have a bit of difficulty with flowers dropping off your plants. In most cases this is due to lack of water. Increase not only the amount you are giving each plant but also enlarge the radius you are watering around each stem.

Hoe between the tomato plants whenever the earth hardens, as it will do pretty often, for all these routine attentions involve much trampling.

Celery is a great moisture lover and if you have plants set out this season, do remember to water them generously at least three nights a week during dry weather. If you don't, the stalks will be bitter and stringy. Every two weeks, from now until late July, give each celery plant one pint of agricultural salt solution (half an ounce in a gallon of water). It has a wonderful effect on growth. Also, at three-week intervals, dust the plants with old soot, if you have some, and they will not be attacked by pests.

FLOWERS

Have you a rosebush that seems reluctant to open its buds? Water it with four pints of a solution prepared by dissolving one ounce of sulphate of ammonia in a gallon of water. In a very short time, roses will open from buds that might otherwise have balled up and decayed.

Remove the faded blooms from your rhododendrons and azaleas. Grip each cluster firmly but carefully at the base, give a sideways twist and it will come off easily. Try not to hurt the young growth below. From that comes the bloom for next year. Loosen the earth as far as the branches stretch, give a good soaking with quarter-strength liquid manure, and mulch with a three-inch layer of leaf mould or very well rotted manure.

LUXTON AND HAPPY VALLEY

Summer flower show and sale of work will be held July 16, it was decided at a meeting of the institute. Mrs. W. Henderson presided. Mrs. D. Flatman, secretary, gave a report on the Vancouver conference. A "five hundred" card party will be held in Luxton Hall, June 21. Proceeds will go towards the Victory Bond. A discussion took place on what could be done to help the Luxton Hall committee.

THERE IS NO SUBSTITUTE FOR LIQUID FERTILIZING

Liquid fertilizing gives you bigger crops from the same area—and you use less fertilizer because, drought or rain, the nourishment is always carried to the plant roots.

Intensive cropping of your garden robs the soil of the elements required for plant growth. It is necessary to add Nitrogen, Phosphoric Acid, Potash and other elements to the soil. It is common sense to do this from time to time, as the crop is maturing, rather than do it once at the first of the season. And when you add these necessary elements in liquid form, they are immediately available and assimilable by the plants.

The Old Gardener Fertilizer is a complete plant food, specially made for liquid fertilizing and for intermittent feeding during the growing period.

A $1 package of The Old Gardener (added to water, one level teaspoonful to a quart, it is ready for instant use) will feed an entire garden THREE TIMES, provided there are not more than 36 twenty-foot rows or equivalent. It makes 168 quarts of liquid fertilizer. Full directions in every size package.

Once you try The Old Gardener Liquid way of fertilizing you will never return to old-fashioned methods. You won't believe such results are possible till you try Old Gardener yourself and watch it make things grow.

When planting your seeds for late crops of vegetables, try fertilizing the drills in seed beds with Old Gardener, immediately before sowing.

Get a Package From Your Dealer Today

The Old Gardener FERTILIZER
12-19-10

Wholesale Distributors, Victoria and District
COLLISON'S, LIMITED

Spencer's

STORE HOURS: 9 a.m. till 5 p.m.
WEDNESDAY: 9 a.m. till 1 p.m.

Suggestions for That FATHER'S DAY GIFT Featured At

POPULAR BARGAIN HIGHWAY PRICES

MEN'S QUALITY SPORT JACKETS 12.95

Every man desires a Sport Jacket in his wardrobe to better enjoy his leisure hours when off work or duty . . . or for general casual wear. Here, then, is an excellent opportunity to make that selection . . . from the fine range shown that features tweeds in smart check, herringbones, stripe patterns, etc., in all the stylish shades. Fashioned with half art silk linings, two patch pockets and one welt pocket. Sizes 34 to 44.

SWEATERS and PULLOVERS EACH 2.95

If Dad requires a Sweater or Pullover for work, for dress wear, sports wear or just for general utility use, this offering has what you need. All are well knit from durable, good quality yarns, every one of first quality and choice style. Make your choice from:

- Button-front Cardigans
- Crew-neck Pullovers
- Zipper-neck Fancy Pullovers
- Fancy Button-front Cardigans
- Jumbo-knit Pullovers
- Turtle-neck Pullovers

Sizes in range 36 to 44

MEN'S FANCY SOCKS ..... 3 pairs 1.00

First quality socks, carefully knit from nice lisle and rayon mixture yarns in a choice of pleasing patterns. Finished with comfortable foot. Sizes 10½ to 11½.

MEN'S WHITE BROADCLOTH SHIRTS, SPECIAL, EACH 1.89

A gift that is sure to please . . . First quality, carefully-made shirts of correct proportion, fashioned from plain white broadcloths of fine even weave. Finished with durable, neat-fitting fused attached collar. Sizes 15 to 17.

MEN'S Dressing Gowns Each, at 2.98

Popular quality gowns fashioned from a nice weight striped eiderdown cloth in brown shades, with silk girdle tie. Sizes small, medium and large.

Men's Dress or Work Braces A Pair ..... 50¢

Good, durable Braces that are made to withstand hard wear. Standard length, finished with leather ends.

MEN'S WHITE Handkerchiefs Priced at 2 for 39¢ and 25¢ each

Excellent quality plain white handkerchiefs of good size that will please any man. Plan to select several for that remembrance gift.

MEN'S FANCY TIES EACH 50c

If you plan to "give Dad a tie" on Father's Day, we suggest you see the excellent showing featured on the Bargain Highway at this one popular price. Every tie is of choice quality and represents colorings and designs to please every taste.

Wide Choice -- Big Values In Our Bargain Highway

Shoe Departments Saturday

SADDLE OXFORDS for growing girls. White leather with brown trim, leather soles. Sizes 3½ to 8. A pair 2.95

WOMEN'S WHITE SHOES—Shown in several smart styles, at a very low price. In the group are Spectators with blue, black, patent and brown trim. All have military walking heels. A pair 2.95

CASUALS FOR PLAYTIME—These are growing in popularity. We have many styles and patterns to offer—all the latest—open back, open toe, hopsack and others. Sizes 3½ to 8. A pair 2.95

MEN'S OXFORDS—A group including black; plain toe, pointed, medium or round toe. All have bend leather soles. Sizes 6 to 11. A pair 4.95

OXFORDS FOR BOYS—Black only, with leather soles. Sizes 1 to 5½. A pair 3.45

MEN'S WORK BOOTS—Tough-wearing boots, with plain toe or toecaps and nailed and sewn. Bend leather soles. Sizes 6 to 11. A pair 4.95

—Bargain Highway Shoes

DAVID SPENCER LIMITED PHONE E-4141

STARTS TODAY At 12.40, 2.47, 5.04, 7.21, 9.28
YOU'LL ROAR WITH LAUGHTER AT THE LANCASHIRE LAD AS AN AMATEUR DETECTIVE!
HEAR GEORGE IN HIS LATEST SONGS!
HIS FUNNIEST YET!
GEORGE FORMBY in

TROUBLE BREWING
With GUS McNAUGHTON • GOOGIE WITHERS
EXTRA
'RUSSIAN RHAPSODY' Merrie Melodie Color Cartoon
"WINNERS' CIRCLE" Colored Racing Novelty CANADIAN NEWS
DOMINION

HURRY — HURRY
LAST TWO DAYS!
DO NOT DIVULGE THE SECRET OF THE "MIRACLE"
BETTY HUTTON
EDDIE BRACKEN
At 11.55, 2.16, 4.37, 6.58, 9.19
In the Sophisticated Farce
The Miracle of Morgan's Creek
EXTRA
INVASION NEWS
D-DAY PREPARATIONS
CARTOON IN COLOR
POPULAR SCIENCE
On Our Stage—8.30 Tonight
"The Little Red School House"
Popular CJVI Quiz Program Featuring Newsboys from Times and Colonist
Capitol

TODAY and SAT.

HUMPHREY BOGART in
'PASSAGE TO MARSEILLE'
CLAUDE RAINS Michael Morgan
ATLAS
PLUS
Terror-stalked Love!
"The Man Who Returned to Life"
With John Howard
Preparation for D-Day

AT BOTH THEATRES
Plaza — ODEON — Oak Bay
ENTIRELY CANADIAN... OWNED & OPERATED
OPENS 12 NOON Feature at 12.48, 3.05, 5.22, 7.39, 9.56
OPENS 6.15 P.M. Feature at 6.23, 8.40
BASIL RATHBONE as Sherlock Holmes
NIGEL BRUCE as Doctor Watson
SPIDER WOMAN
with GALE SONDERGAARD as the Spider Woman
ADDED
TODAY
EXTRA
ASSOCIATED BRITISH NEWS
MYSTERY Broadcast
FRANK ALBERTSON • RUTH TERRY
A REPUBLIC PICTURE
AN ODEON THEATRE
NEXT WEEK! THE SCREEN'S CLASSIC SUSPENSE! "PHANTOM LADY"

FOR RUSSIAN RELIEF IN AID OF SEVASTOPOL
Under Auspices of Victoria Civil Defence, District No. 5 and under the Distinguished Patronage of His Honor Lieutenant-Governor and Mrs. W. C. Woodward and His Worship Mayor and Mrs. Andrew McGavin
Grand Concert
By PERONI OPERA COMPANY OF SEATTLE
VICTORIA HIGH SCHOOL AUDITORIUM
SATURDAY, JUNE 17, 1944 8 p.m.
Admission: Reserved Seats, $1.50; General, $1.00 and 50c

ORGAN RECITAL
DR. CHARLES PEAKER of the Toronto Conservatory of Music
METROPOLITAN UNITED CHURCH
Saturday, June 17—8 p.m.
SILVER COLLECTION

Atlas Presenting New Bogart Film

"Passage to Marseille," the new Warner Bros.' picture starring Humphrey Bogart in a timely story of daring and courage, comes to the Atlas Theatre today. As a fighting French journalist who has been railroaded to Devil's Island, Humphrey Bogart leads four of his fellow-prisoners to freedom and the chance to give their lives in their country's death-struggle against Hitler.

Michael Curtiz, director of the record - breaking "Casablanca," again lends directorial guidance to a brilliant supporting cast including Claude Rains, Michele Morgan, Philip Dorn, Sydney Greenstreet, Helmut Dantine, Peter Lorre and George Tobias.

No Dull Moment In Formby Picture

There is not a dull moment in the new George Formby picture now at the Dominion Theatre.

Recently voted Britain's No. 1 comedian, he is in fine form in this excellent comedy in which he is seen as George Gullip, a would-be detective who endeavors to run a gang of counterfeiters to earth.

The title is "Trouble Brewing," and George becomes involved in countless scrapes before he is finally able to achieve his ambition.

OAK BAY-PLAZA THEATRE

Two of Hollywood Boulevard's familiar figures participated in a carnival scene for "Spider Woman," latest in Universal's Sherlock Holmes series currently playing at the Oak Bay and Plaza Theatres.

Lockard Martin, seven-foot-six-inch giant, is known to theatre-goers as the uniformed doorman at Grauman's Chinese. The contrast in human altitude is Angelo Rossitto, for years the newsboy at Hollywood Boulevard and Wilcox, who is only two feet, 11 inches.

Basil Rathbone and Nigel Bruce are co-starred.

DAL RICHARD'S Orchestra

★ Beryl Bodenne
★ Glee Club
THURS. JUNE 22
Tickets at Box Office
CRYSTAL GARDEN BALLROOM

DANCING
MELODY LANE
1314-16 GOVERNMENT (Street Floor)
Featuring Music by World-famous Orchestras
DANCING EVERY NIGHT
From 8.30 p.m. 25c Each

Where to Go Tonight

(As Advertised)

ATLAS—"Passage to Marseille," starring Humphrey Bogart. and Stirling Hayden.
CADET—Olivia de Havilland in "Government Girl."
CAPITOL—"The Miracle of Morgan's Creek," starring Eddie Bracken and Betty Hutton.
DOMINION — Geo. Formby in "Trouble Brewing."
OAK BAY and PLAZA — "Spider Woman," starring Basil Rathbone.
RIO—Jinks Falkenburg in "Two Senoritas From Chicago."
YORK—Rosalind Russell and Melvyn Douglas in "This Thing Called Love."

'Life With Father' Here Saturday

The Elegant Eighties—that haughty decade just preceding the Gay Nineties—is the period of Oscar Serlin's production of Clarence Day's comedy "Life With Father," which will be presented at the Royal Theatre Saturday, featuring Harry Bannister and Mary Loane in the leading roles. This engagement will mark the presentation of the record-breaking comedy in this city.

The father of the title was Clarence Shepard Day, actual father of the author, a prominent Wall Street broker and three times governor of the New York Stock Exchange.

The play was fashioned by Howard Lindsay and Russel Crouse from Clarence Day's inimitable stories of life in his boyhood home.

CADET THEATRE

Striking a new note in screen entertainment, RKO Radio's "Government Girl," currently at the Cadet Theatre, tells the absorbing story of the civilians fighting the battle of production in the nation's capital. Olivia de Havilland and Sonny Tufts are starred.

CAPITOL THEATRE

Film fans have more than one surprise in store for them when they see Paramount's hilarious comedy, "The Miracle of Morgan's Creek," which is currently at the Capitol Theatre, with Eddie Bracken and Betty Hutton in the starring roles. The picture is full of amazing situations and story twists, all of them more laugh-provoking than any movie comedy offering in recent months.

RIO THEATRE

Jinx Falkenburg, beautiful star of Columbia's "Two Senoritas from Chicago," now at the Rio Theatre, recently went on a tour for the Red Cross. But this time the tour didn't consist of using the Falkenburg glamour to boost the Red Cross. Instead, Jinx, her mother and two brothers, put on tennis exhibitions wherever they went and from all accounts, the tennis matches were highly successful.

TODAY YORK 15c 1-2 Bale. Eves. 20c 2-6 25c All Taxes Included
Thrilling Drama
'SEA WOLF'S' OUTCASTS RE-UNITED!

IDA LUPINO
JOHN GARFIELD
in Warner Bros. new hit
'OUT OF THE FOG'
Now!
with THOMAS MITCHELL • EDDIE ALBERT
Great Comedy Scoop!
FORGET THE BLUES! COME AND LAUGH!

FIRST TIME TOGETHER!
ROSALIND RUSSELL • MELVYN DOUGLAS
This Thing Called Love
A COLUMBIA PICTURE
with BINNIE BARNES ALLYN JOSLYN • Directed by ALEXANDER HALL

ROYAL — Saturday, June 17 at 8.30
Walter Winchell says "If you want to LAUGH, LAUGH and LAUGH, by all means see LIFE WITH FATHER."
Oscar Serlin presents Clarence Day's
LIFE WITH FATHER
made into a play by Howard Lindsay and Russel Crouse
with HARRY BANNISTER • NYDIA WESTMAN
Staged by Brateigne Windust Setting by Stewart Chaney
PRICES, $2.50, $2.00, $1.50, $1.00, Plus Tax
BOX OFFICE NOW OPEN

RIO TODAY and SAT.
12.30-2.00, 15c 2.00-7.30, 20c
JOAN DAVIS
"TWO SENORITAS FROM CHICAGO"
PLUS
CHARLES STARRETT IN
"HAIL TO THE RANGERS"
EXTRA SERIAL
"KING OF THE TEXAS RANGERS"

CADET
ESQUIMALT ROAD
TONIGHT AND SATURDAY
Watch Her Turn the Capitol Upside Down!
"GOVERNMENT GIRL"
OLIVIA DE HAVILLAND and SONNY TUFTS
PLUS
"HOW'S ABOUT IT"
Andrew Sisters • Robert Paige
ADDED CARTOON
Evening Shows at 6.30 and 8.06
Saturday Matinee 2 to 5

60,000,000 Ft. Lumber To Australia This Year

VANCOUVER (CP) — The Vancouver Province said in a newspage story that British Columbia lumber dealers estimate 60,000,000 feet of lumber from this province will be shipped this year to Australia. Volume, it is said, is controlled chiefly by available shipping space and priorities.

A delegation of Australian lumbermen met here Thursday in connection with Australia's wartime lumber requirements.

YORK THEATRE

The Aztec god, Quetzalcoatl, by permission of the Hays office, plays an important part in Columbia's new comedy, "This Thing Called Love," which co-stars Rosalind Russell, and Melvyn Douglas at the York Theatre. According to Aztec authorities, Quetzalcoatl is the God of plenty . . . including children!

OUR BOARDING HOUSE, with MAJOR HOOPLE

OUT OUR WAY By Williams

WASH TUBS By Leslie Turner

MR. AND MRS. By Arthur Folwell and Ellison Hoover

BOOTS AND HER BUDDIES By Martin

FRECKLES AND HIS FRIENDS By Merrill Blosser

ALLEY OOP By V. T. Hamlin

BEST CASH PRICES PAID FOR USED CARS
JAMESON MOTORS LIMITED
740 BROUGHTON ST. PHONE E 1632

LADIES' SLACKS
Alpine Gabardine, Wool Flannels, Drills and Denims. All the latest colors. Sizes 12 to 22 ..... $1.69 to $3.95
THE "WAREHOUSE"
1420 DOUGLAS ST. 2 STORES 1110 GOVERNMENT ST.

RADIO

KVI	570	KPO	680	CKWX	980	CBR	1130
CJOR	600	KIRO	710	KOMO	1000	KSL	1160
KGW	620	KGO	810	CFCN	1010	KOL	1300
KFI	640	KJR	950	KNX	1070	CJVI	1480

Tonight

5.30 Metropolitan Melodies—KOMO.
Squareshooters—CKWX.
Musical Mailbox—CBR.
Time Out—CJOR.
Sat. Eve. Post—KIRO.
Tom Mix—KOL.
News—KIRO, KNX at 5.45.
Louis P. Lockner—KOMO, 5.45.

6.00 News—CJVI, CJOR
Tubby Clarke—KIRO.
Carl Olson—KJR.
Waltz Time—CBR, KOMO, KPO.
Terry and the Pirates—CKWX.
Gabriel Heatter—KOL.
News—KJR, 6.15.

6.30 People Are Funny—KOMO, KPO
Double or Nothing—KOL.
Summer Concert—CBR.
Spotlight Bands—KJR.
Brewster Boy—KIRO, KNX, CJVI, CJOR.

7.00 News—CBR.
Amos 'n' Andy—KOMO, KPO.
Fish Finder—KJR.
Durante and Moore—KIRO.
Dale Carnegie—KOL.
Stage Door Canteen—KNX.
Lowell Thomas—KOL, 7.15.
Top of the Evening—KJR, 7.15.

7.30 Spotlight on Newsreel—KOMO, KPO.
Skippy Theatre—KIRO.
Lone Ranger—KOL.
Nero Wolfe—KJR.
Eventide—CBR.

8.00 Soliloquy—CBR
Music Shop—KOMO.
Things to Think About—CKWX.
Watch the World—KJR.
I Love a Mystery—KIRO.
Tomorrow's Stars—CJVI.
Canteen Carnival—KOL
Fleetwood Lawton—KOMO, 8.15.
Press Club—KIRO, 8.15.
Parliament Hill Reports—CJVI, 8.15.

8.30 Gang Busters—KJR
Radio Rascals—CJOR.
Ignorance Pays—KIRO.
Treasure Trail—CKWX
Those We Love—KOMO.
Pacific Music—CBR.
Name That Song—KOL.
Waltztime—CJVI.

9.00 News—KOL, CBR.
Studio Party—CJVI.
Meet Your Navy—KJR.
Yesterday's Album—CKWX.
Cass Daley Show—KIRO.
Furlough Fun—KOMO, KPO.
Cecil Solly—KMO, 9.15.

9.30 News—KJR.
Three Suns' Trio—CBR.
What's on My Mind—CJVI.
Joan Davis Show—KFI.
Delano Looks at the World—KOMO.
Fulton Lewis Jr.—KOL.
World's Front Page—KOL.

10.00 News—KOMO, KNX, CBR.
CKWX, CJVI.
Elmore Philpott—CBR, 10.10.
Organ Melodies—KOL.
Sherman Clay—KJR.
5-Star Final—KIRO.
CBC News Round-up—CBR, 10.15.

10.30 News—KIRO.
Washington Reports—KIRO.
At Close of Day—CKWX
Ealtenborn and the News—KOMO.
Jimmy Dorsey—CJVI, CBR.
Broadway Echoes—KOL.
Music—KIRO, 10.45.

11.00 Orchestra—CBR.
Folk Music—KJR.
News—KOMO, KOL.
Wally Anderson—KIRO.
Anything Goes—CKWX.
News—CBR at 11.05.

11.30 Famous Bands—KIRO.
Dance Orchestra—KOMO, KOL, KJR.
News for Alaska—KIRO, 11.45

Tomorrow

7.00 News—KIRO, KOL, KOMO.
Musical Clock—CJVI
Rise and Shine—CKWX.
"G-G" Man—CJOR.
Voice of the Army—KJR.

7.30 News—KIRO, CBR, CJVI.
Morning Melodies—KOL.
Ozark Ramblers—KJR.
Money Minutes—CBR at 7.33.
Breakfast Bandwagon—KOMO.

8.00 News—CKWX, CBR, KIRO, CJVI.
Rainbow House—KOL.
Breakfast Club—KJR.
Let's Pretend—KIRO
Flight Deck Jamboree—KOMO.

8.30 Jerry Morris—KOL.
Just About Time—CJVI.
Billie Burke—KIRO.
Breakfast Club—CJOR, KJR.
Melody Round-up—KOMO.
Its Yours—CBR.
Sacred Meditations—CJVI, 8.45.

9.00 News—CBR, KJR, CJVI, KOL.
Shut In—CJOR.
Sing as We Go—CKWX.
Theatre of Today—KIRO, KNX.

9.30 Hello, Mum—KOL.
Music He Says—CJOR.
Breakfast at Sardi's—KJR.
Dorothy Winge—KIRO
Musical Program—CBR.
Atlantic Spotlight—KOMO
Children's Scrapbook—CJVI.

10.00 News—KOL.
Organ Encores—CBR, CJVI.
Here's to Youth—KOMO.
Grand Central Station—KIRO.

10.30 News—CJVI.
Luncheon With Lopez—KOL.
Music—CKWX.
Indiana Indigo—KOMO.
Swing Shift Frolics—CBR.
Calling All Girls—KIRO.

11.00 Musicana—KOMO, CBR.
Women in Blue—KJR.
Mary Lee Taylor—KIRO.
Concert Caravan—CKWX.

11.30 Roseland Ballroom—CBR, CJVI.
News—KJR.
Today's Music—CKWX.
Sport Stories—KOMO.
Down Argentine Way—KOL.
Country Journal—KIRO.

12.00 News—CKWX, KOL.
21 Stars—KJR.
Minstrel Melodies — KOMO, CBR, CJVI.
News—KIRO, 12.15.

12.30 News—CJOR, CJVI.
Jazz Concert—KJR.
June O'Day—KIRO.
Music for Moderns—CKWX.
Bundy's Carnival—KOL.
Music on Display—CBR.

1.00 Rupert Hughes—KOMO.
News—CBR, KOL.
Gems of Melody—CKWX.
Merry Go Round—CJVI.
The Colonel—KIRO.
Horace Heidt—KJR.

1.30 Swing Show—CKWX
Shelvin Stakes—KOL.
Doctors at War—KOMO.
Horse Races—KIRO.
Un Homme et Son Peche—CJVI.

2.00 Your America—KOMO
Saturday Concert—CBR, KJR.
Bulletin Board—KOL.
Press Photographer—KIRO.
Interlude—CJVI.

2.30 Command Performance—CKWX.
Headline Stories—KOMO.
Musical Program—CJVI.
Noontime—CJOR.
Mother and Dad—KIRO.
Hello, Sweetheart—KJR, 2.45.

3.00 News—KJR, KIRO.
Saturday Serenade—CBR, CJVI.
Vegetables For Victory—KOMO.
San Quentin—KOL.
Symphony—CKWX.
News—CBR at 3.15
People's Platform—KIRO, 3.15.

3.30 Curt Massy—KOMO.
Songs at Eventide—CJVI.
Sport Show—KJR.
Hits in Review—KOL.
Symphony—CKWX
News—CBR, 3.45.
Leon Henderson—KJR, 3.45.

4.00 Variety Hour—CKWX
These Good Old Days—KJR.
Diana and Dean—KIRO.
American Story—KOMO.
This Week—CJVI.
Two Pianos—CBR.
American Eagles—KOL.

4.30 Children's Hour—KIRO.
Noah Webster Says—KOMO.
Flying High—KOL.
Music America Loves—KJR.
This Week—CBR, 4.45.

5.00 News—KOL, KPO.
Ici L'on Chante—CBR.
English Maestro—CJVI.
Groucho Marx—KIRO.
Light and Lyric—KOMO.
Safety Club—CKWX.
Cowboy Joe—KJR.

ONE MINUTE NEWS ABOUT JOHNS-MANVILLE

ONE SECRET OF HOME COMFORT

To everybody, home means comfort—a place to get the most out of life. Yet, as a Johns-Manville engineer recently remarked, not everyone realizes how much our comfort depends on temperature! There is no real comfort in a house of uneven temperatures. Moreover, such houses are invariably expensive to heat. Today, in thousands of homes, Johns-Manville scientific Home Insulation has actually paid for itself by lowering the cost of heating.

You see, J-M Home Insulation saves you up to 30 per cent on fuel—which is particularly important these days when the government is urging everyone to conserve fuel. And it also ensures a much cooler home in summer.

Why not write today for a free copy of the J-M book on Home Insulation entitled: "Comfort That Pays for Itself." You'll find it fascinating reading. Write to Johns-Manville, 199 Bay St., Toronto.

IN THE Spotlight
★ FRANCES JAMES
Outstanding Canadian Soprano
★ MR. LABOR
An Interview With JOCK BRODIE
Music by
★LUCIO AGOSTINI
25-piece orchestra 12-voice choir
With the songs of
★ ALYS ROBI & CHARLES JORDAN
CJVI
4.30 p.m.
Sunday, June 18

CJVI
Tonight's Highlights
6.30—That Brewster Boy
8.00—Stars of Tomorrow
8.15—Report From Parliament Hill
8.30—Waltz Time
9.30—What's On My Mind?
10.30—Jimmy Dorsey
DIAL 1480

Tonight's Features

6.00—Frank Munn — KOMO, CBR.
6.30—That Brewster Boy—KNX, KIRO, CJVI, CJOR.
7.00—Durante and Moore—KIRO.
8.30—It Pays to Be Ignorant—KIRO.
8.30—Gang Busters—KJR.
9.00—Cass Daley and Charles Ruggles—KIRO.
9.00—Meet Your Navy—KJR.

Newswriter Passes

TORONTO (CP) — Frederick George Hilary Williams, an active Canadian newspaperman for 62 years, died today at his home, aged 81.

Join the Women's Voluntary Services. Register 10.30 a.m. to 4 p.m., daily, Room 1, Arcade Building, 1119 Government St.

SALT SPRING ISLAND FERRY
SAILINGS
DAILY EXCEPT WEDNESDAY
Fulford Harbor — Lv Swartz Bay
8.15 a.m. — 9.30 a.m.
4.00 p.m. — 5.00 p.m.
For Information - Phone E1177

One Woman's Day...

By NANCY HODGES

"GOD'S COUNTRY"

ON MY WAY home from the east recently, I got into conversation with a fellow-traveler, a young Canadian pilot just arriving home on a well-earned leave after a long bout of operational flights.

Only 23, that boy had seen service in 57 different stations—a "sort of Heinz collection," as he expressed it, with a grin.

He had joined the R.A.F. at the beginning of the war, and subsequently transferred to the R.C.A.F. And his service had ranged from Singapore and India to north Africa and the Middle East.

Of all those places, he liked Palestine best, he said, somewhat to my surprise. As he was not a Jew I wondered why, but he gave no other reason except that he "just liked the country."

WAR AND TRAVEL

AS HE WAS evidently so taken with Palestine, I asked if he would care to live there.

"Oh, no, Canada's the only place for me. This is God's country, but you have to go away to realize it!" was his answer, delivered with evident feeling.

Samuel Johnson, that great philosopher, once wrote: "The use of traveling is to regulate imagination by reality, and instead of thinking how things may be, to see them as they are."

And, as I have said before, one of the few good things to come out of this war is the opportunity it has furnished our young people of seeing countries and meeting people whom they would never have seen under normal circumstances.

CAPRI—A PARADISE

THIS IS BORNE out in an interesting letter I have just been privileged to read.

It was written to Mrs. Frank C. Paterson, Craigdarroch, by her niece, Pte. Grace E. Anderson, who is secretary to the senior chaplain of the 12th Air Force Command.

Pte. Anderson, an American girl, enlisted in May, 1943, in the W.A.C. Division of the U.S. Army. In October, she with other members of her company, was flown to Algiers, Africa, and in February of this year was transferred to Naples, Italy.

Writing from Italy on May 8, she starts: "I just recently returned from a short stay in Paradise—this is, the Isle of Capri. It still seems it was all a dream. It is a little world apart from everything else."

FAMOUS BLUE GROTTO

THE FAMOUS BLUE GROTTO impressed her as one of the most beautiful sights she had ever seen.

In this world-famous cave, known to the Romans, the sunlight passes through a great opening in the rocks under the level of the sea, and all the light rays, except those of blue, are absorbed by the water.

As a result, the water, walls and ceiling are illuminated by an eerie, blue phosphorescent light. Even the jellyfish look bizarre with the blue light coming up through them, revealing only their outline.

LIKE A FAIRYLAND

REFERENCE IS ALSO made to a visit to an old castle, built by the Roman Emperor Tiberius Caesar, on a huge cliff at one end of the three-mile long island, and seen by moonlight.

After writing that "The boy who wrote the song about the Isle of Capri didn't exaggerate its loveliness one bit," Miss Anderson goes on:

"I know of nothing with which it can compare unless perhaps a huge fairyland. Every day I understand better the fairy tales, the folklore and other stories I heard and read as a child. They all have their beginnings in truth in countries such as these."

VESUVIUS IN ERUPTION

ON ANOTHER OCCASION this young W.A.C. visited the Vesuvius area at the time the volcano was in eruption.

"It was a beautiful but frightening sight. At night the gases showed up in bright and varied colors, with a huge fiery cloud above the burning cone," she writes.

Visiting some of the towns being buried by the relentless lava flow, she goes on: "The rumbling and thundering from the cone made one wonder if it were safe to stay."

EASTER SERVICES

SUCH A SETTING and such an atmosphere give an added significance to what she writes about the official side of her army life as secretary to a chaplain:

"We had two services Easter morning. The first was a Communion service. We expected 50, but 500 came.

"For the latter service, we planned for about 300, but more than 1,000 servicemen and women attended. The same was true of the evening service.

"It was something like what happened in the Bible story of the two loaves and a few fishes," she concludes.

So who will deny that our young Canadians who are spared to return home will come back with an enlightened viewpoint; a broader understanding of foreign places and people?

And, perhaps, an intensified affection for things Canadian, coupled with a sharpened expectancy of all it may mean to them in the days ahead.

Grain

WINNIPEG (CP)—Rye futures traded irregularly in a moderately active session today on the Winnipeg Grain Exchange. Traders reported liberal selling.

Closing prices were 2¼ to 2 lower.

(By H. A. Humber Ltd.)

	Open	High	Low	Close
Rye—				
July	111-5	111-5	109	109
October	111-4	111-5	109-1	109-1
December	110-6	111	108-5	108-5

Cash Grain Close

Oats—No. 2 cw. 51-4, track 51-4.
Barley—No. 3 cw. 64-6, track 64-6.
Rye—No. 2 cw. 108-4, track 108-7.

CHICAGO (AP)—The market for wheat and rye futures was erratic today. Price trends changed frequently as traders marked time pending action of Senate and House conferees on an amendment to the Price Control Extension Bill which is aimed at forcing processors of farm commodities to pay parity prices to producers.

Trade in the wheat pit was largely speculative with buying faltering on the advances and support developing during the recessions. The rye market had a nervous undertone with the only selling of any consequence coming from local operations.

(By H. A. Humber Ltd.)

	Open	High	Low	Close
Wheat—				
July	160-7	161-2	159-5	159-6
September	159-6	160-5	158-7	159
December	160-4	161-3	159-5	159-5
Rye—				
July	110	111	108-6	108-7
September	110-5	111-5	109-5	109-7
December	113-6	114-2	112-2	112-3

Stillwell's Planes Kill 1,200 Japs

CHUNGKING (AP) — More than 1,200 Japanese soldiers were killed in the area of besieged Changsha in Hunan province by three days of air operations, Lt.-Gen. Joseph W. Stillwell's headquarters announced today.

U.S. bombers with fighter escort, launched this widespread air attack on the advancing Japanese Tuesday, the communique said, by killing 200 Japanese and damaging installations there.

On the subsequent two days, the planes strafed river craft and troopships in the Siang River area, and in one attack P-40s struck savagely at a column of 2,000 Japanese on the road from Penglipu to Linyuang, killing an estimated 500 soldiers.

The P-40s Thursday, striking north of Changsha hit the village of Ikiawan and attacked Chuchow killing an estimated 140 enemy troops.

At the same time planes of Maj.-Gen. Claire L. Chennault's Chinese - American composite wing struck at installations along the Yellow River in Honan province, and a large flight of Liberator bombers blasted stores, depots and warehouses in the Canton area "with satisfactory results."

Mines Makes Gains

VANCOUVER (CP) — Mines made a few scattered gains on the Vancouver Exchange today while oils still remained steady. Total turnover was 29,300 shares.

Bridge River climbed 1 to 8½ and Dentonia was up a fraction at 1⅞. Grandview increased a fraction to 12 and Kootenay Belle jumped 3 to 30.

Brown jumped a fraction to 5½ and Calmont was up 1 at 19.

(By Mara, Bale & Co. Ltd.)

	Bid	Asked
OILS—		
Anaconda	3	
Anglo-Canadian	65	70
A.P.C. Con.	10	12
British Dominion	115	120
C. and E. Corp.	173	180
Calmont	19½	
Commoil	19	24
Commonwealth	29	31
Dalhousie	31	--
Davies Pete.	12½	--
East Crest	7	--
Foothills	110	--
Highwood Sarcee	9½	--
Home Oil	315	325
Madison	1¼	2½
Mercury	3	--
McDougall Segur	5¼	6
Mill City	5	6
Model	20	21
National Pete.	8	--
Okalta	43	44
Pacalta	3¼	--
Pacific Pete.	50	52
Royal Canadian	2¾	4
Royalite	112	--
United Oil	4½	5½
Vanalta	5	6
Vulcan	15	17
MINES—		
Bayonne Cons.	5	6
Bralorne	12¼	12½
B.R.X. Cons.	14	15
Cariboo Gold	165	170
Dentonia	1⅞	2
George Copper	20	--
Golconda	8½	10
Gold Belt	28	29
Grandview	11¼	13
Grull Wihkane	5½	5¾
Hedley Mascot	60	65
Island Mountain	91	95
Kootenay Belle	29	30
Pacific Nickel	2	--
Pend Oreille	150	--
Pioneer Gold	236	250
Premier Border	3¼	3½
Premier Gold	93	95
Privateer	32	34
Quatsino Copper	2½	3
Reeves McDonald	20	--
Reno Gold	4	--
Sheep Creek	95	100
Silback Premier	66	--
Surf Inlet	8	10
Taylor Bridge	7¾	9
Whitewater	2¾	3
Ymir Yank	3½	--
Capital Estates	4¼	4¾
Coast Breweries	170	190
United Distillers	315	--

Stocks and Mines

TORONTO—Aunor opens block of new levels. Little change in ore at 1,375 and 1,500 levels. Forging ahead at Kirkland Lake. Concentrating all available labor and preparing for work at great depth. . . Calumet has plans for mill boost, increase should raise output to $175,000 monthly. . . Little Long Lac drifts in ore on new level. Conditions unchanged at 3,050-foot depth. Tonnage down but grade up this year.

Pickle Crow net was lower. Ore reserves and working capital gain. . . Canadian copper production declined in 1943. Official Ottawa figures show decrease of 12,340 tons. Value was $67,621,783. Exports account for nearly half several operations closed or reduced. . . Hasaga net assets improved. . Gain of $150,418 recorded profit reduced and ore reserves lowered. . . More core assays at Porcupine Reef. Shareholders' meeting called for July 7 to consider deal with Broulan.

Foreign Exchange

NEW YORK (AP)—Foreign exchange closing quotes:

Canadian dollar in New York open market 9 13-16 per cent discount or 90.18¾ U.S. cents, down .25 of a cent.

Europe—Great Britain official buying $4.02, selling $4.04.

Latin America—Argentina free 24.88 unchanged; Brazil free 5.20; Mexico 20.65.

N.Y. Stocks

NEW YORK (AP) — Chrysler continued a special favorite and was bid up more than 2 points at the close to today's market.

Rail loans headed an upward move in bonds.

Canadian issues were generally higher.

(By H. A. Humber Ltd.)

Dow Jones averages closed today as follows:

30 industrials	146.96	up 1.10
20 rails	40.82	up 0.50
15 utilities	22.53	up 0.04

Total sales, 2,517,340 shares.

	Closing Bid
Allied Chemicals	149-2
American Can	89-6
American Tobacco	71
American Smelter	39-5
American Tel. and Tel.	159-4
American Waterworks	7-5
Anaconda Copper	26-3
B. and O. Railway	7-6
Baldwin Locomotive	20-2
Bethlehem Steel	61-1
Boeing Aircraft	14-6
Borden	33-4
Canadian Pacific Railway	10
C. and O. Railway	46
Chrysler	96-6
Columbia Gas	4-2
Crucible Steel	33-5
Douglas Aircraft	51-4
Du Pont	159-6
Eastman Kodak	167
Erie Railroad	12-2
General Foods	41-4
General Electric	38-2
General Motors	64-5
Goodyear Tire	49-3
Great Northern	33-7
Howe Sound	34
Inter. Harvester	95
Inter. T. and T.	17-7
Inter. Nickel	29-2
Johns-Manville	58-3
Kennecott Copper	31-2
Montgomery Ward	48-1
New York Central	18-2
Northern Pacific	16-4
Pennsylvania Railroad	29-2
Republic Steel	18-3
Reynolds Tobacco	32-5
Safeway Stores	49-4
Standard Oil New Jersey	57-7
Sears Roebuck	94-3
Southern Pacific	30-5
Texas Corp.	48-4
Texas Gulf	35-6
Union Oil California	19-4
Union Pacific	110-2
United Aircraft	28-3
United Gas and Improvement	1-5
U.S. Rubber	51-3
U.S. Steel	55-7
U.S. Smelting	59
Westinghouse Electric	103-3
Western Union	47-6
Woolworth	39
Youngstown Sheet	39

Calgary Livestock

CALGARY (CP) — Thursday's receipts: 124 cattle, four calves, 859 hogs, 19 sheep. Today, no receipts recorded.

Hogs sold Thursday 16.35, A's at yards and plants; sows 8.75, live weight at yards and plants.

Good to choice butcher steers, 11.75 to 12.25; common to medium, 9.50 to 11.50. Good to choice butcher heifers, 10.75 to 11.50; common to medium, 9.00 to 10.50. Good to choice fed calves, 12.00 to 12.75; common to medium, 10.50 to 11.50. Good cows, 8.50 to 9.00; common to medium, 6.50 to 8.00; canners and cutters, 4.00 to 6.00. Good to choice veal calves, 12.00 to 13.00; common to medium, 9.00 to 11.50. Good stocker and feeder steers, 9.00 to 10.00.

City Egg Prices Today

To producer:

Grade A large	29c
Grade A medium	27c
Grade A pullets	21c

To wholesaler:

Grade A large	33c
Grade A pullets	25c
Grade A medium	31c

A. E. AMES & CO.
LIMITED
INVESTMENT SECURITIES
NEW YORK VANCOUVER WINNIPEG
MONTREAL TORONTO LONDON, ENGLAND
Union Building, 1205 Government St., Victoria Telephone E 4171-2-3

Bakeries Up

TORONTO (CP)—At the close of today's market, Canada Bread and Fanny Farmer had posted gains of ¾. Smaller fractions were added by Canadian Bakeries, Maple Leaf Milling preferred and Weston preferred.

(By A. E. Ames & Co.)
(9 a.m.)

	Bid	Asked
Aluminum pfd.	98⅝	99½
Beatty Bros. A	29	29¾
Bell Telephone	155	156
B.A. Oil	22½	23
B.C. Power A		22
Brazilian Traction	34	34¼
Burlington Steel	8⅝	10
Canadian Celanese	39	
Canadian Pacific Railway	11¼	11½
Canada Steamship pfd.	35	38½
Fanny Farmer	33½	33¾
Ford Canada A	24¾	25
Gatineau Power 5% pfd.	88	88½
Imperial Oil	13½	13¾
Imperial Tobacco	11⅝	11¾
Inter. Metal Indus. 6% pfd.	103	104
Do. A	21¼	
Inter. Petroleum	20¼	20½
Loblaw Groc. A	25¼	25½
Montreal L. H. and P.	20⅝	22
Page Hersey Tubes	94	97
Steel of Canada	64½	
Hiram Walker G. & W.	58	58⅝

(By Hagar Investments Ltd.)

	Bid	Asked
Aunor	370	380
Bidgood Kirkland	35½	36¼
Bralorne	1215	1225
Broulan	55	57
Buffalo Ankerite	460	470
Canadian Malartic	65	73
C. and E. Corp.	165	175
Central Patricia	180	186
Chesterville	126	130
Coniaurum	125	
Couchenour Willans	169	172
Dome Mines	2750	2800
East Malartic	26.8	269
Falconbridge	410	425
Hardrock	85	88
Hollinger	1075	1100
Home Oil	310	320
Hudson Bay Mines	3625	3650
Jason Gold	28	30
Kerr Addison	970	980
Kirkland Lake	95	100
Lake Shore	1800	1825
Lamaque	600	625
Leitch Gold	110	114
Little Long Lac	102	103
Madsen Red Lake	180	185
McIntyre	5825	5900
McKenzie Red Lake	135	138
McLeod Cockshutt	225	228
Macassa	355	365
Negus	142	145
Malartic Goldfields	360	365
Mining Corp.	183	118
Nipissing	225	235
Noranda	5525	5575
Okalta	43	47
O'Brien Mines	185	186
Pamour Porcupine	118	120
Paymaster	34	36
Pend Oreille	148	150
Perron Gold	92	95
Pickle Crow	322	235
Powell Rouyn	121	130
Premier Gold	93	95
Preston East Dome	250	255
San Antonio	375	380
Sheep Creek	95	98
Sherritt Gordon	65	66
Siscoe Gold	72½	75
Sladen Malartic	56½	58
Steep Rock	262	265
Sullivan	160	166
Sylvanite	225	230
Teck Hughes	345	350
Upper Canada	245	252
Ventures	960	965
Waite Amulet	495	500
Wright Hargraves	350	370
Francoeur	32	33
Largold	6	9
Moneta Porcupine	56	57
Con. Smelters	4275	4300
Giant Yellowknife	655	665
Bear Exploration	142	144
Con. West	141	148
Kamiac	80	83

London Market

LONDON (AP)—British stock closings, in sterling: Austin Motor A 30s 3d. Babcock & Wilcox 81s. Boots 50s. Central Mining £17⅞. Consolidated Gold 52s 6d. Courtaulds 54s 9d. Crown £7⅞. De Beers £12. East Geduld £9 11/16. H.B.C. 64s 6d. London Midland £32¾. Metal Box 88s. 9d. Mexican Eagle 11s. 6d. Mining Trust 4s 9d. Rand £7⅞. Spring 16s 9d.

Bonds: British 2½% Consols £79¼. British 3½% War Loan £103¾. British Funding 4s 1960-90 £112⅞.

Papers High

MONTREAL (CP) — Industrials and papers were higher on average on the Montreal stock market today. New highs were registered by Locomotive, Dominion Dairies common and preferred, B.C. Packers, Ford, International Paper.

Montreal averages—

20 industrials	81.10	up 0.80
10 utilities	54.20	unch'g'd

(By James Richardson & Sons)

	Bid	Asked
Canadian Investment Fund	420	--
Canadian Bank of Commerce	133¼	--
Dominion Bank	160	--
Imperial Bank	160	164
Bank of Montreal	148	--
Bank of Nova Scotia	--	230
Royal Bank	137½	138
Bank of Toronto	--	235
Abitibi com.	2½	2¾
Algoma Steel	9½	10¼
Aluminum com.	90	91
Asbestos corporation	21	21¾
Bell Telephone	156	156½
Brazilian Traction	34	34¼
British America Oil	22¾	23
B.C. Packers	25½	26½
B.C. Power A	20	--
Canada and Dominion Sugar	21¾	22
Canada Cement	7⅞	8
Canada Northern Power	8	8¼
Canada Bronze com.	34½	35¼
Canada Car and Fdry. com.	9⅝	9¾
Canada Celanese	38½	39¼
Canada Industries B	151	--
Canada Locomotive	64	65
Canadian Pacific Railway	11⅝	11⅞
Canada Vickers com.	5½	6
Cockshutt Plow	12¾	--
Consumers Glass	29¾	30
Dominion Bridge	27¾	30
Dominion Engineering	25¾	29
Dominion Steel and Coal B	8¼	8¾
Dominion Stores	11½	12
Dominion Tar and Chem.	11¼	11¾
Dominion Textile	70	72
Dryden Paper	8	8⅝
Ford of Canada A	24¾	25¼
Fraser Co. voting	24¼	24½
Gatineau Power	9¼	9½
General Steel Wares	14	14½
Gypsum Lime and Alb.	7¾	8
Hamilton Bridge	5¾	5⅞
Howard Smith	18	18¼
Imperial Oil	13⅛	13¼
Imperial Tobacco	11¼	11½
International Bronze	13¾	14¼
International Nickel	31¾	32
International Paper	19	19½
International Pete.	20¼	20¾
International Power	24	25
Maple Leaf com.	5½	6¼
Massey Harris com.	8¼	8¾
McColl Frontenac com.	8	8¾
Montreal Power	26¾	27
National Steel Car	13¾	15½
Ogilvie Flour	--	26½
Page Hersey	93¾	97
Power Corporation	8¾	--
Price Bros.	22¾	23
Shawinigan Power	14¾	14⅞
Steel of Canada	65	--
United Steel	4¾	4½
Walker Gooderham	57½	58
Winnipeg Electric com.	6	6¾

Manitoba Eases Old Age Pension Rules

WINNIPEG (CP) — Attorney-General J. O. McLenaghen Thursday night announced the Manitoba government had passed an order-in-council providing increases in the ceiling of income of old age and blind pensioners and relaxing of residence qualifications. He said the order was passed following consultation with federal authorities.

Single old age pensioners now may earn $425 annually instead of $365, and married persons may earn $850 instead of $730, he said. The totals include pensions.

"Well bowled, sir!"

1 'Way back in the days when you could buy a cricket bat in a general store, muscles bulged from that good Grape-Nuts nourishment.

2 Today, when it's cricket to work in a war job, folks start off their busy days with that famous nourishment in Grape-Nuts Flakes as well as Grape-Nuts.

3 No wonder they work smartly! Grape-Nuts Flakes provide carbohydrates and proteins, useful quantities of phosphorus and iron and other food essentials.

they shrieked

4 And Grape-Nuts Flakes are so downright delicious! These curly, crispy flakes have a malty-rich, nutlike goodness that millions call for every morning.

5 Nuff said! You'll want to hike over to your grocer's right now for a regular size or giant economy package.

REGISTERED TRADE-MARK
Grape-Nuts Flakes
BRAND
A Product of General Foods
GF14